

0 100 200 400

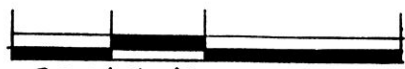

SCALE: 1" = 200'

- IRON PIN FOUND
- 5/8" RE BAR WITH I.D. CAP SET I.D. CAP MARKED "BAKER 6938"

VILLAGE OF HOLMESVILLE
PART OF OUTLOT 2

PRAIRIE TOWNSHIP
SECTION 3
T-13 N; R-13 W
HOLMES COUNTY, OHIO
(SURVEYED FOR: MARK LYTLE)

VOL 16 PAGE 954

REFERENCES:
DEED VOL. 258 PAGE 464
DEED VOL. 225 PAGE 366

INDEXED

BEARINGS FROM PLAT
VOL. 12 PAGE 354

9800006093
Filed for Record in
HOLMES COUNTY, OH
SALLY MILLER
On 12-16-1998 At 03:28 PM,
SMALL PLAT 20.00
Book OR Vol. 16 Pg. 954 - 95408
OR Vol. 22 pg 364

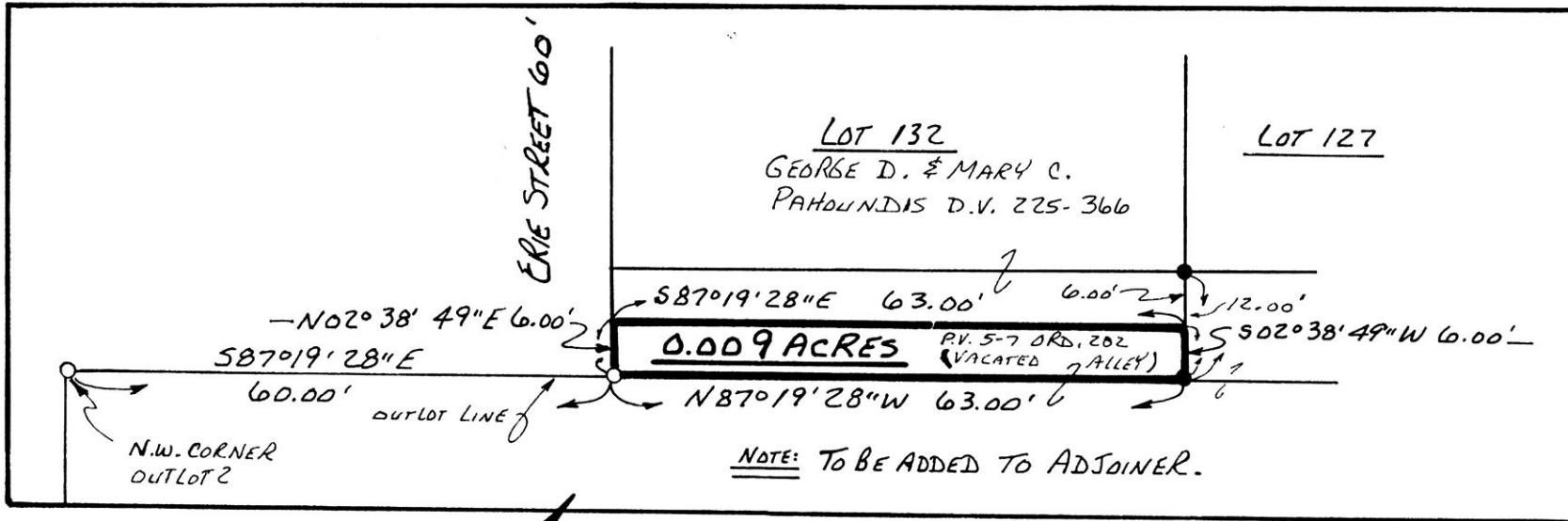

NOTE: TO BE ADDED TO ADJOINER.

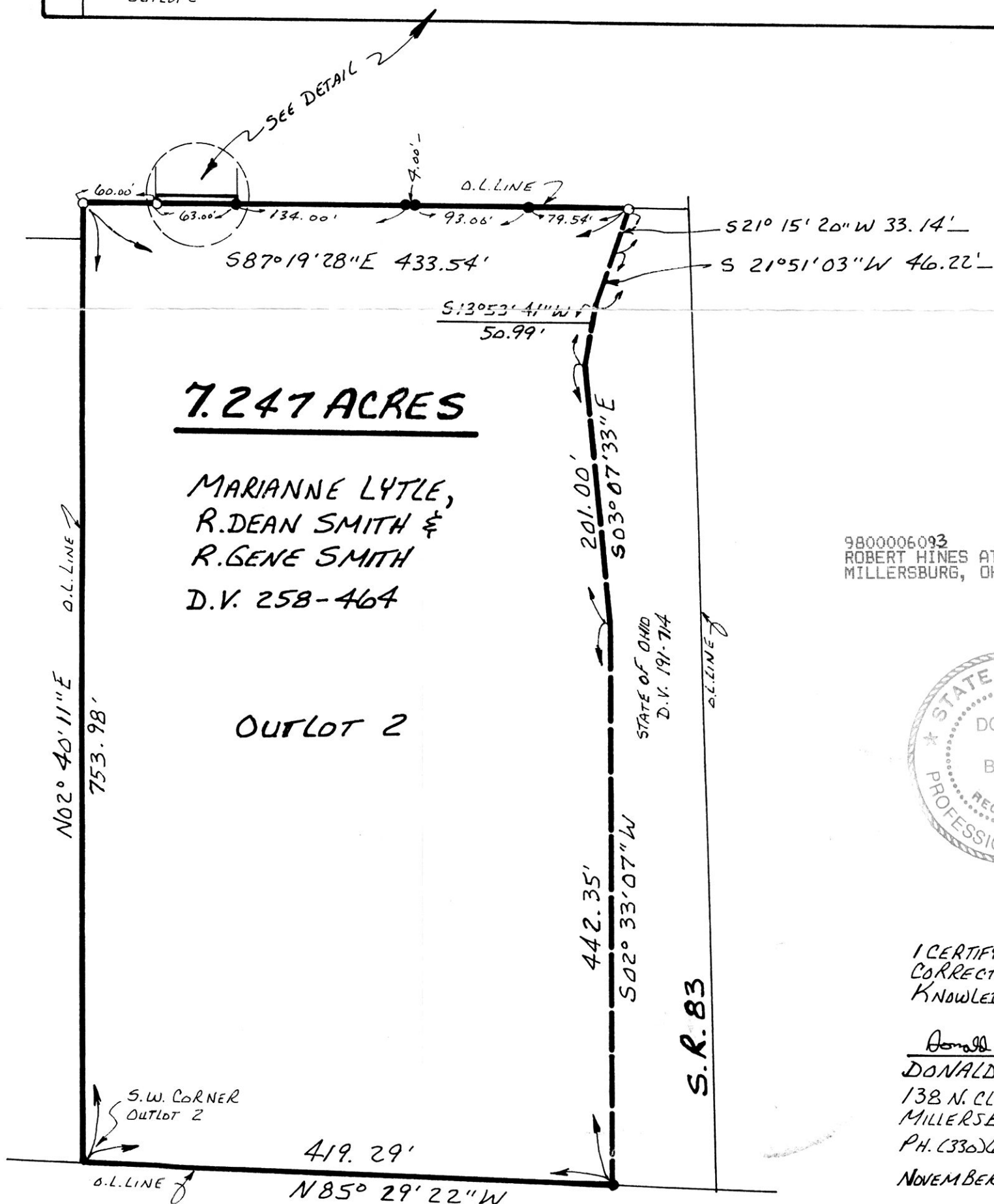

7.247 ACRES

MARIANNE LYTLE,
R. DEAN SMITH &
R. GENE SMITH
D.V. 258-464

OUTLOT 2

9800006093
ROBERT HINES ATTORNEY
MILLERSBURG, OH 44654



I CERTIFY THIS SURVEY TO BE
CORRECT TO THE BEST OF MY
KNOWLEDGE.

Donald C. Baker
DONALD C. BAKER P.S. 6938
138 N. CLAY ST.
MILLERSBURG, OHIO 44654
PH. (330) 674-4788
NOVEMBER 9, 1998

PLAT APPROVED

#69598-M.I. DAW
F.C.C. J. D. DARR

12/14/98