

PLAT OF CORRECTION TO CORRECT  
DEED VOL 200 PAGE 616 & DEED VOL. 269 PAGE 469

SURVEYED FOR HENRY E. TROYER

16 PAGE 949

1 VOL

Co. Rd. 600 60' R/W

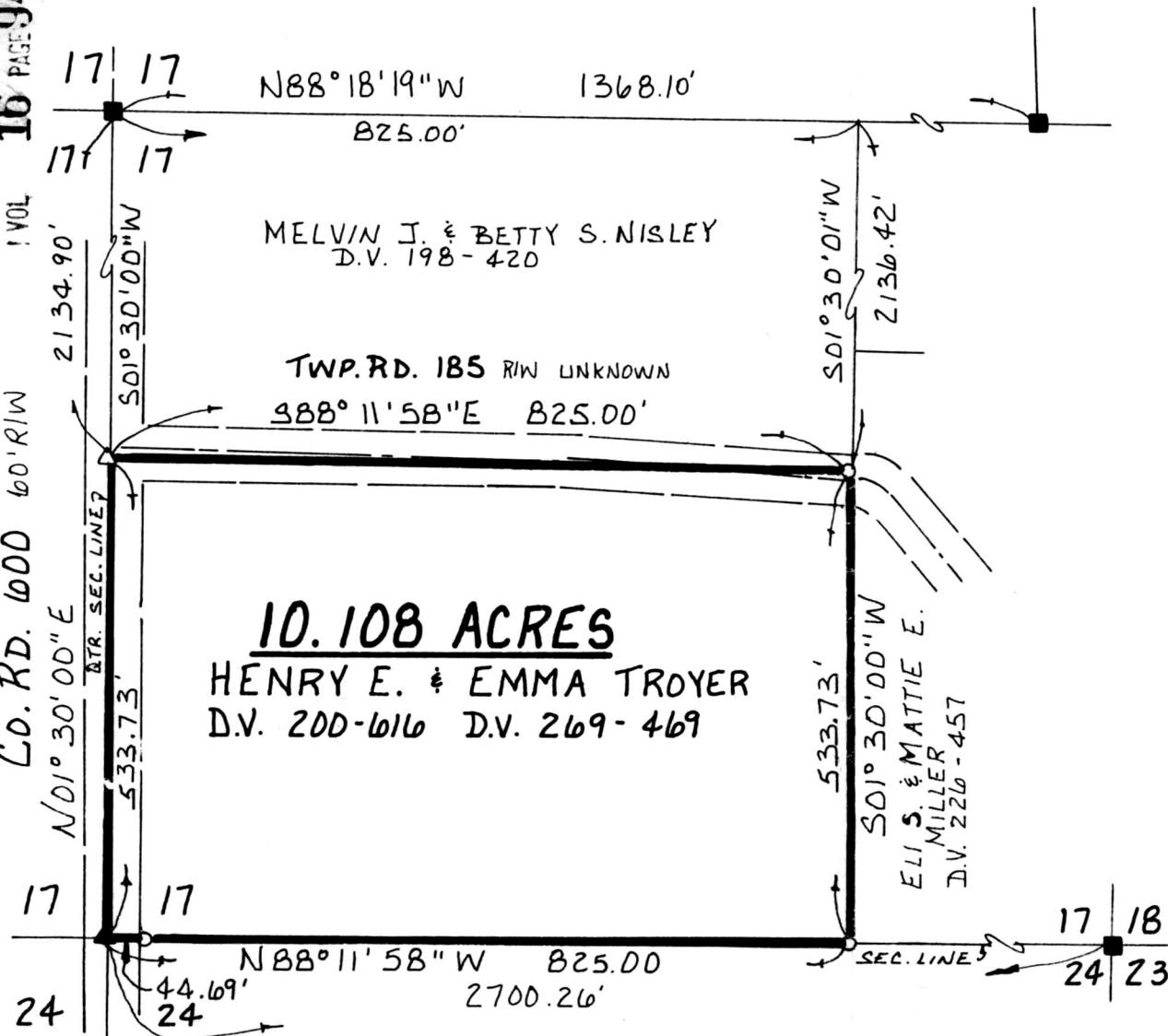

MELVIN J. & BETTY S. NISLEY  
D.V. 198-420

TWP. RD. 185 R/W UNKNOWN  
388° 11' 58" E 825.00'

**10.108 ACRES**  
HENRY E. & EMMA TROYER  
D.V. 200-616 D.V. 269-469

ELI S. & MATTIE E.  
MILLER  
D.V. 226-457

CLARK TOWNSHIP  
S.E. QTR. SECTION 17  
T-8N; R-5W  
HOLMES COUNTY, OHIO

0 100 200 400  
SCALE: 1" = 200'

■ STONE FOUND  
▲ R.R. SPIKE FOUND  
△ R.R. SPIKE SET  
○ 5/8" REBAR WITH I.D. CAP SET  
I.D. CAP MARKED "BAKER 6938"

- REFERENCES:
- DEED VOL. 198 PAGE 420
  - " " 266 " 457
  - " " 200 " 616
  - " " 269 " 469

BEARINGS FROM DEED VOL. 198  
PAGE 420

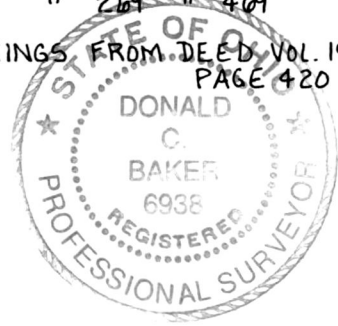

I CERTIFY THIS SURVEY TO BE CORRECT  
TO THE BEST OF MY KNOWLEDGE.

*Donald C. Baker*

**DONALD C. BAKER P.S. 6938**  
138 N. CLAY ST.  
MILLERSBURG, OHIO 44654  
PH: (330) 674-4788

NOVEMBER 10, 1998 #68398-FJM  
9800006055 MILLER & MAST ATTSY F.C.C.-J.D. DARR  
MILLERSBURG,

9800006055  
Filed for Record in  
HOLMES COUNTY, OH  
SALLY MILLER  
On 12-15-1998 At 01:53 PM.  
SMALL PLAT 20.00  
Book OR Vol. 16 Pg. 949 - 949  
OR Vol 22 Pg 381

INDEXED

PLAT APPROVED

12/14/98-b