

RICK G. & LINDA M. HAWKINS  
D.V. 233/715

BEARINGS EST. FROM D.V.  
251/11 AND ARE TO  
DENOTE ANGULAR MEAS.  
ONLY.

9800006041  
Filed for Record in  
HOLMES COUNTY, OH  
SALLY MILLER  
On 12-14-1998 At 03:49 pm.  
SMALL PLAT 20.00  
Book OR Vol. 16 Pg. 946 - 946  
OK vol. 22 pgs 328 + 331

- LEGEND:
- = STONE FD.
  - = 5/8" RE-BAR FD. UNLESS NOTED
  - = POINT-OF-DEPARTURE
  - = 5/8" X 30" RE-BAR W/PLASTIC I.D. CAP SET
  - ⊗ = R/R SPIKE SET
  - △ = R/R SPIKE FD.

REFERENCE DOCUMENTS:  
TAX MAPS  
DEEDS AS SHOWN  
SURVEY PLATS:  
12/829

980283 980284  
APPROVED FOR TRANSFER ONLY  
NO SUBDIVISION PLAT REQUIRED  
(O.R.C. 711.001 & 711.131)  
Lot(s) not for building unless  
approved by Board of Health,  
HOLMES CO. PLANNING COMM.  
By ASO Date 12/14/98

1.391  
ACRES

RICK G. & LINDA M. HAWKINS  
D.V. 254/23

BENJAMIN F. GIAUQUE JR.  
D.V. 168/80

<b>HEARTLAND SURVEYING, INC</b>			
Jim Shamp			
5210 T.R. 257		MILLERSBURG, OH 44654	
PH: 330-674-4698			
SURVEY		STATE	
RICK HAWKINS		OHIO	
COUNTY	TWP.	RNG.	TWP.
HOLMES	RICHLAND	8 W	8 N
NORTHWEST QUARTER OF SECTION 25		980904 8/98	

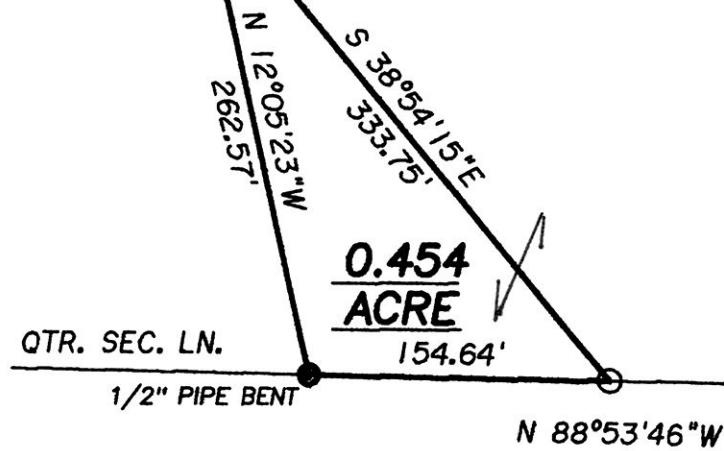

0.454  
ACRE

9800006041  
LAUREL SCHMID ATTY  
MILLERSBURG,

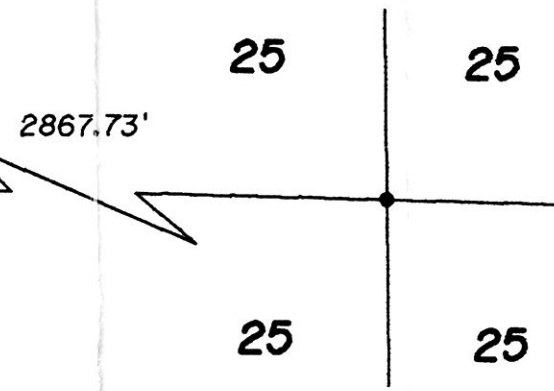

I CERTIFY THIS PLAT & SURVEY TO BE CORRECT TO THE BEST  
OF MY KNOWLEDGE:

PLAT APPROVED

Jim Shamp  
JIM SHAMP, REG. SUR. NO. S-6088

12/14/98  
SEPTEMBER 3, 1998  
DATE