

NORTH

BEARINGS ESTABLISHED FROM A SURVEY FOR ED CRILOW BY JIM SHAMP, DATED 2/27/98 & WERE USED TO DENOTE ANGULAR MEAS. ONLY.

I CERTIFY THIS PLAT & SURVEY TO BE CORRECT TO THE BEST OF MY KNOWLEDGE:

- LEGEND:
- = STONE FD.
 - = 5/8" RE-BAR FD. UNLESS NOTED
 - = POINT-OF-DEPARTURE
 - = 5/8" X 30" RE-BAR W/PLASTIC I.D. CAP SET
 - ⊗ = R/R SPIKE SET
 - △ = R/R SPIKE FD.

REFERENCE DOCUMENTS: TAX MAPS DEEDS AS SHOWN SURVEY PLATS:

9800005800
 Filed for Record in
 HOLMES COUNTY, OH
 SALLY MILLER
 On 12-01-1998 At 02:48 PM.
 SMALL PLAT 20.00
 Book OR Vol. 16 Pg. 941 - 941
 Off. Rec. Vol. 21 Pg. 426

INDEXED

980273
 APPROVED FOR TRANSFER ONLY
 NO SUBDIVISION PLAT REQUIRED
 (O.R.C. 711.001 & 711.131)
 Lot(s) not for building unless
 approved by Board of Health.
 HOLMES CO. PLANNING COMM.

By A.O. Date 11/30/98

OCTOBER 6, 1998

JIM SHAMP, REG. SUR. NO. S-6088 DATE

HEARTLAND SURVEYING, INC

Jim Shamp
 5210 T.R. 257 MILLERSBURG, OH 44654
 PH: 330-674-4698



SURVEY		STATE	
LOIL & SHIRLEY BROWN		OHIO	
COUNTY	TWP.	RNG.	TWP.
HOLMES	BERLIN	5 W	9 N
SOUTHEAST QUARTER OF SECTION 6		8/98 980939	

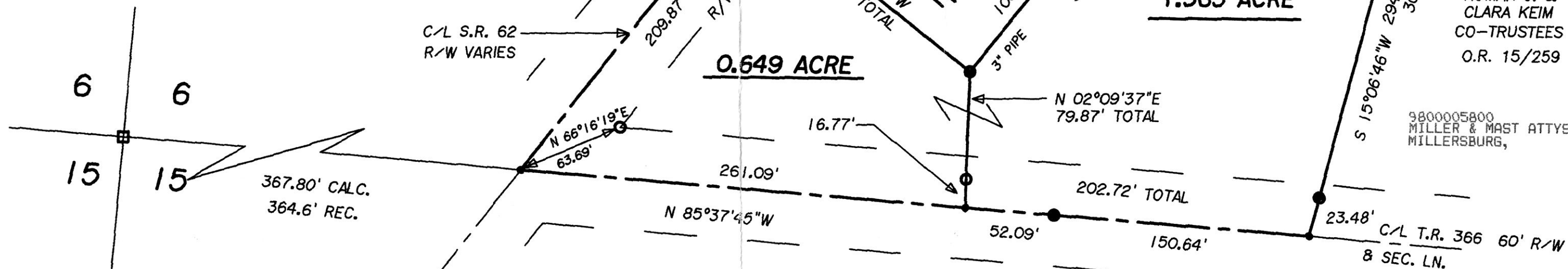

PLAT APPROVED

11/30/98

ROMAN J. &
 CLARA KEIM
 CO-TRUSTEES
 O.R. 15/259

9800005800
 MILLER & MAST ATTYS
 MILLERSBURG,