

PAINT TOWNSHIP S.E. & S.W. QTRS. SECTION 27 T-15 N; R-11 W HOLMES COUNTY, OHIO (SURVEYED FOR: J.J.Y. CONSTRUCTION, INC.)

NOTE: THE 2.809 AC. PARCEL TO BE ADDED TO ADJOINER

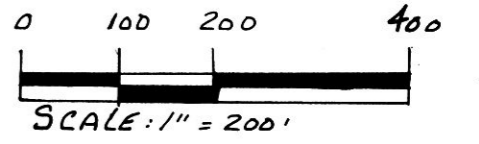

BEARINGS BASED ON PLAT VOL 15 PAGE 2

- REFERENCES:
- DEED VOL. 240 PAGE 269
 - " " 241 " 287
 - " " 260 " 809
 - " " 260 " 820
 - " " 270 " 734

- PLAT VOL. 10 PAGE 92
- " " 13 " 22
 - " " 14 " 234
 - " " 15 " 2
 - " " 16 " 472
 - " " 13 " 73
 - " " 12 " 82

9800005713
Filed for Record in
HOLMES COUNTY, OH
SALLY MILLER
On 11-25-1998 At 10:54 am.
PLAT MED 21.60
Book OR Vol. 16 Pg. 931 - 931
OR Vol. 21 pg 112/116/119/122/125/129/132

INDEXED

9800005713
LAUREL SCHMID ATTY
MILLERSBURG,

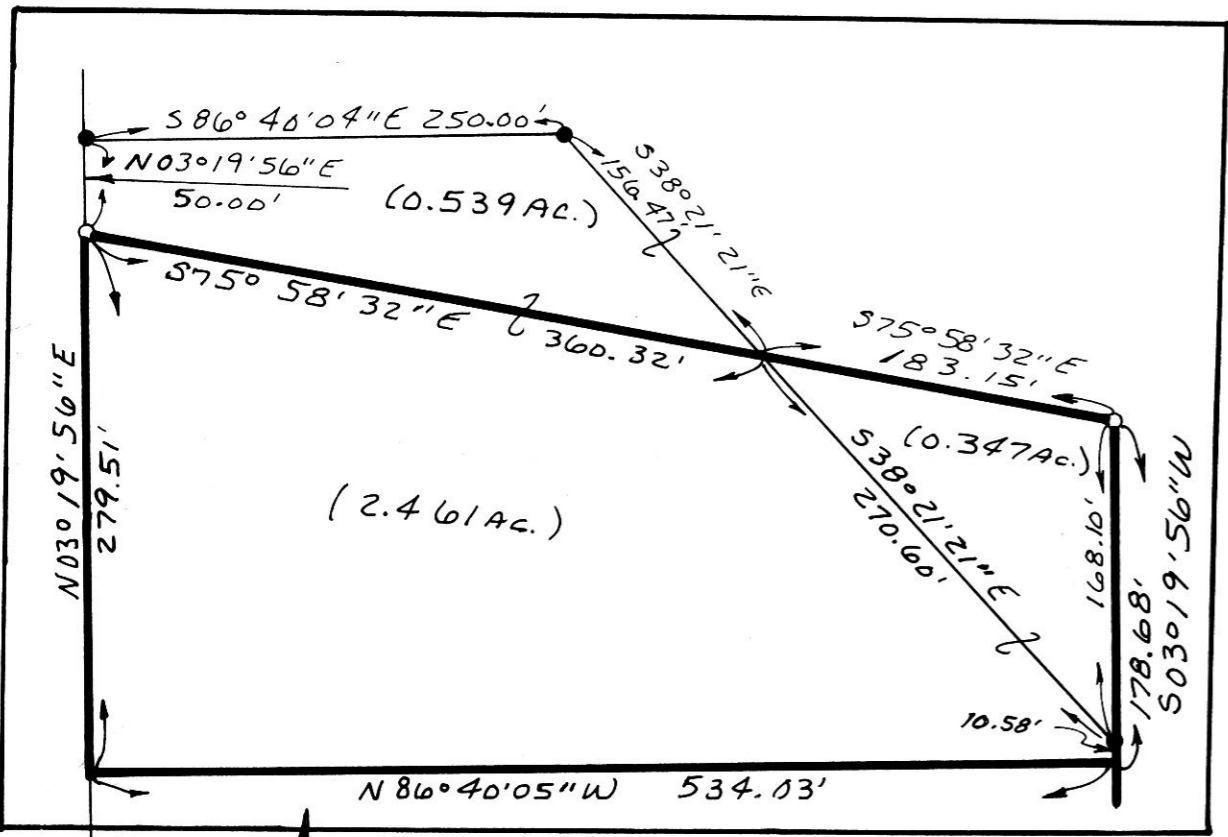

28 27
28 27
SEE
DETAIL
MELVIN D. & ELLA A. YODER
D.V. 219-400 D.V. 220-58

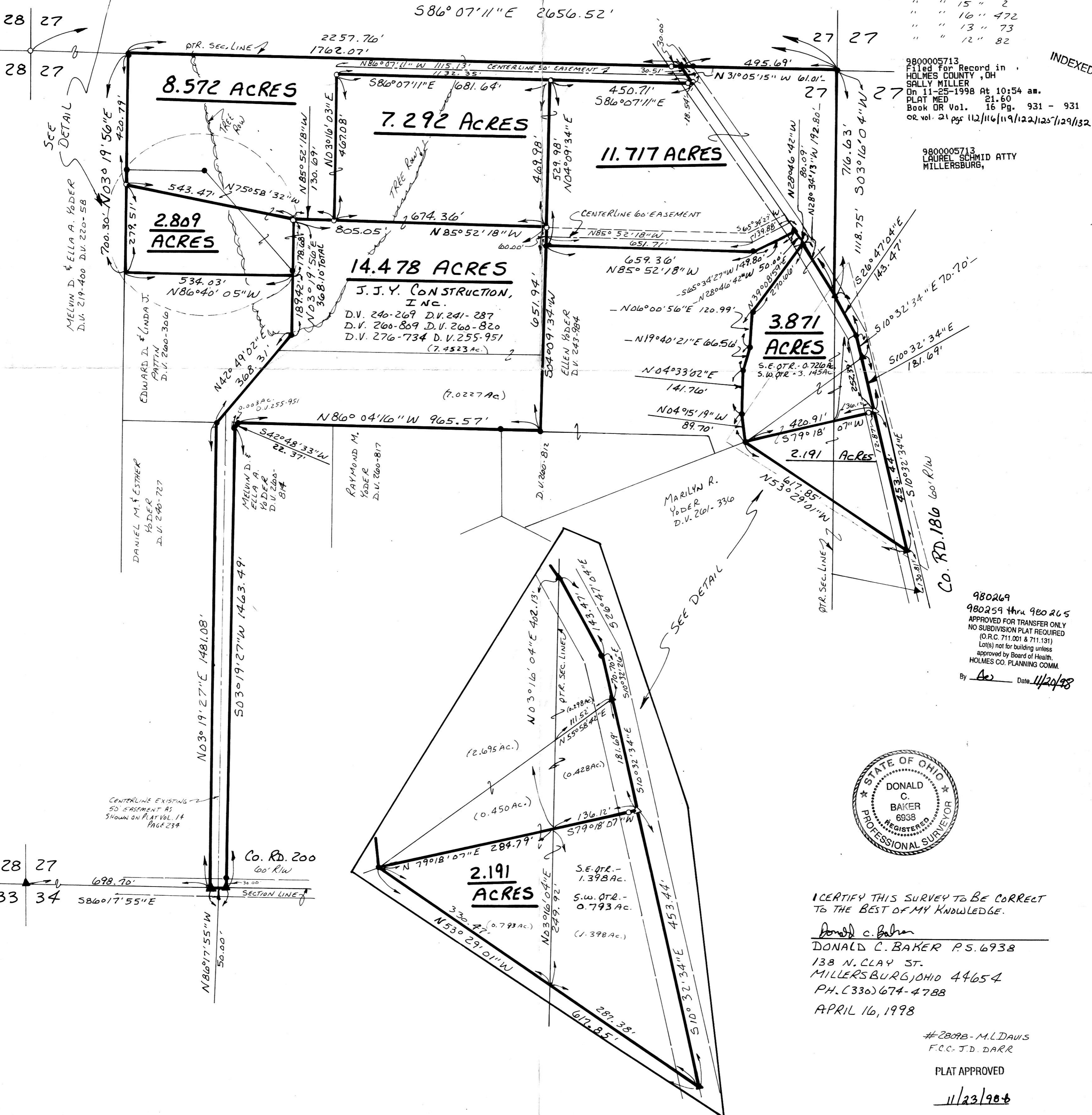

980269
980259 thru 980265
APPROVED FOR TRANSFER ONLY
NO SUBDIVISION PLAT REQUIRED
(O.R.C. 711.001 & 711.131)
Lot(s) not for building unless
approved by Board of Health,
HOLMES CO. PLANNING COMM.
By Aes Date 4/20/98



I CERTIFY THIS SURVEY TO BE CORRECT
TO THE BEST OF MY KNOWLEDGE.
Donald C. Baker
DONALD C. BAKER P.S. 6938
138 N. CLAY ST.
MILLERSBURG, OHIO 44654
PH. (330) 674-4788
APRIL 16, 1998

#2809B - M.L. DAVIS
F.C.C. J.D. DARR

PLAT APPROVED

11/23/98