

- SCALE: 1" = 50'
- ▲ R.R. SPIKE FOUND
 - IRON PIN FOUND
 - 5/8" REBAR WITH I.D. CAP SET
 - I.D. CAP MARKED "BAKER 6938"

BEARINGS FROM PLAT 14 PAGE 982

SALT CREEK TOWNSHIP
S.E. QTR. SECTION 9
T-14N; R-12W
HOLMES COUNTY, OHIO
(SURVEYED FOR: ATLEE MAST)

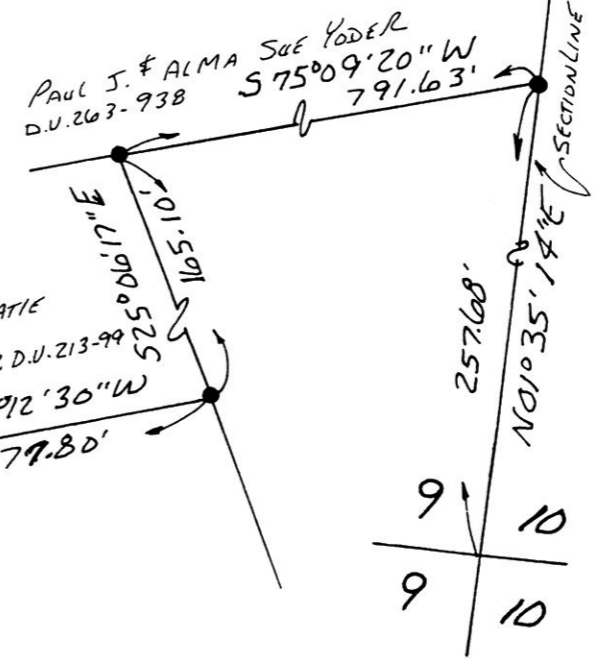

REFERENCES:

DEED Vol. 222 PAGE 790
" " 235 " 887
" " 263 " 938
" " 271 " 394-396
" " 97 " 408
" " 178 " 332

9800005531
Filed for Record in
HOLMES COUNTY, OH
SALLY MILLER
On 11-17-1998 At 10:13 am.
SMALL PLAT 20.00
Book OR Vol. 16 Pg. 920 - 920
OR Vol. 20 pg 433

INDEXED

DAN L. & FANNY MILLER
D.U. 166-236 D.U. 262-578

CARL C. & AVALON FRY
D.U. 132 D.U. 222-764

TRUSTEES OF FRYBURG PAROCHIAL
SCHOOL D.U. 178-332

0.766 ACRES

ATLEE J. & MARY H.
MAST
D.U. 222-790
(0.400 AC.)

N80°14'23"E 180.57'
(0.351 AC.)

D.U. 235-887

FRYBURG CEMETERY
DEED 97-468

N80°14'23"E 5.96'

100.00'
99.93' (0.015 AC.)
192.46'
506°58'43"E

D.U. 222-790

D.U. 235-887

585°09'57"W 167.50'

167.42'
585°09'57"W

S 130°4'47"E

20.00'

81.93'

THE FRYBURG
CEMETERY ASSOC.
D.U. 237-635

286.94'
506°17'25"E 156.00'

106.94'

506°48'02"E

Co. RD. 201 60' R/W

980257
APPROVED FOR TRANSFER ONLY
NO SUBDIVISION PLAT REQUIRED
(O.R.C. 711.001 & 711.04)
Lot(s) not for building unless
approved by Board of Health,
HOLMES CO. PLANNING COMM.

By Do Date 11/16/99

9800005531
LAUREL SCHMID ATTY
MILLERSBURG,



I CERTIFY THIS SURVEY TO BE CORRECT TO THE BEST OF MY KNOWLEDGE.

Donald C. Baker
DONALD C. BAKER P.S. 6938
138 N. CLAY ST.
MILLERSBURG, OHIO 44654
PH. (330) 674-4788

OCTOBER 6, 1998

#66798-M.L. DAVIS
F.C.C. - J.D. DARR

PLAT APPROVED

11/17/98-B