

INDEXED

9800005425
 Filed for Record in
 HOLMES COUNTY, OH
 SALLY MILLER
 On 11-12-1998 At 09:59 am.
 SMALL PLAT 20.00
 Book OR Vol. 16 Pg. 913 - 913
 CR vol. 20 pg 52-55

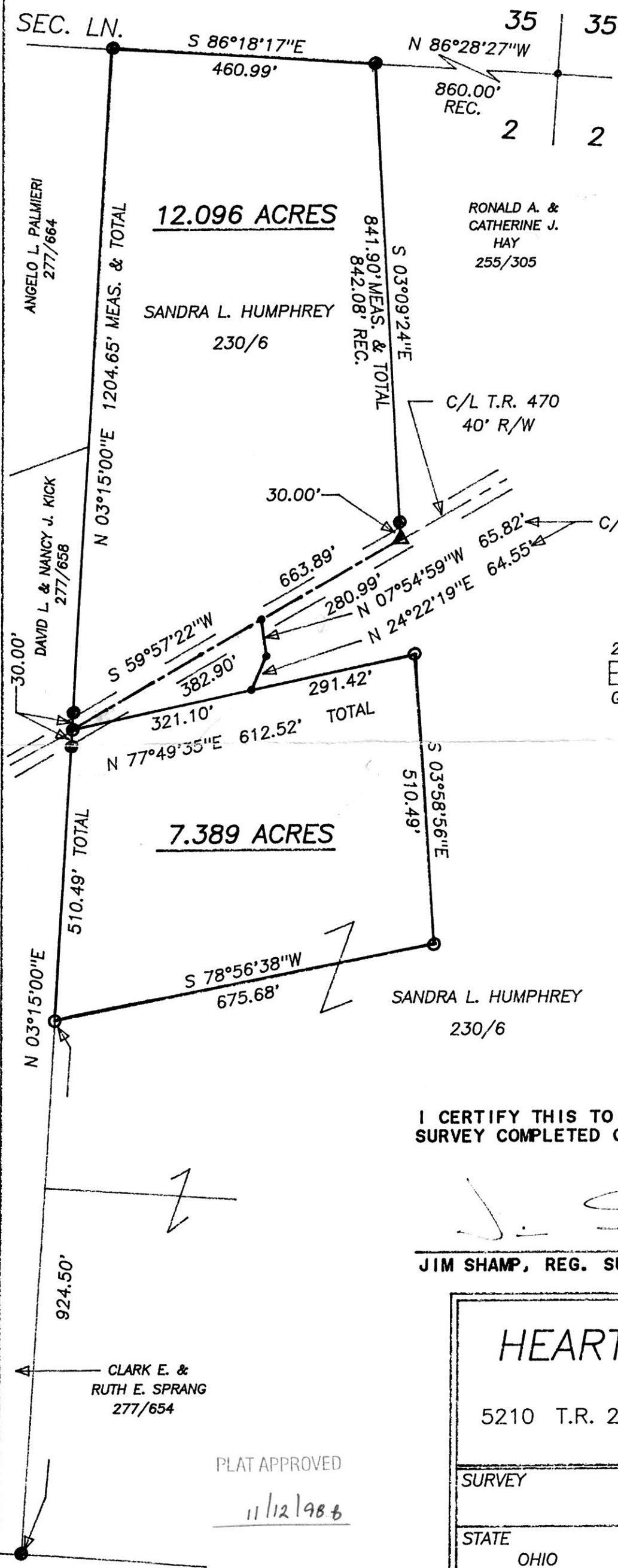

RONALD A. &
 CATHERINE J.
 HAY
 255/305



BEARINGS EST. FROM SUR. PLAT 12/918 AND ARE TO DENOTE ANGULAR MEAS. ONLY.

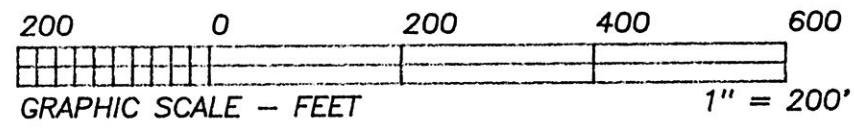

- LEGEND:
- = STONE FD.
 - = IRON PIN/PIPE FD.
 - = POINT-OF-DEPARTURE
 - = 5/8" X 30" RE-BAR W/PLASTIC I.D. CAP SET
 - ⊗ = R/R SPIKE SET
 - △ = R/R SPIKE FD.

REFERENCE DOCUMENTS:
 TAX MAPS
 DEEDS AS SHOWN
 SURVEY PLATS: 12/918
 15/121

9800005425
 ANDREW G HYDE ATTY
 LOUDONVILLE, OH

I CERTIFY THIS TO BE A TRUE PLAT OF A FIELD SURVEY COMPLETED ON OCTOBER 2, 1997:

J. Shamp
 JIM SHAMP, REG. SUR. NO. S-6088



HEARTLAND Surveying, Inc.

Jim Shamp
 5210 T.R. 257 MILLERSBURG, OH 44654
 PH: 330-674-4698

PLAT APPROVED
 11/12/98 B

SURVEY		DATE	
CHRIS GOINES		OCTOBER 16, 1997	
STATE	COUNTY	TWP.	RNG.
OHIO	HOLMES	WASHINGTON	15 W
TWP.	N.W. QUARTER OF SECTION 2		6/97 970933
19 N			