



SCALE: 1" = 60'

- ▲ R. R. SPIKE FOUND
- IRON PIN FOUND
- 5/8" REBAR WITH I.D. CAP SET
I.D. CAP MARKED "BAKER 6938"



980242
 APPROVED FOR TRANSFER ONLY
 NO SUBDIVISION PLAT REQUIRED
 (O.R.C. 711.001 & 711.131)
 Lot(s) not for building unless
 approved by Board of Health.
 HOLMES CO. PLANNING COMM.

By AD Date 10/20/98

I CERTIFY THIS SURVEY TO BE CORRECT
 TO THE BEST OF MY KNOWLEDGE.

Donald C. Baker
 DONALD C. BAKER P.S. 6938
 138 N. CLAY ST.
 MILLERSBURG, OHIO 44654
 PH. (330) 674-4788
 SEPTEMBER 25, 1998
 #63598-M.L. DAUIS
 F.C.C. -

BERLIN TOWNSHIP
N.W. QTR. SECTION 14
T. 9N R. 5W
HOLMES COUNTY, OHIO
 (SURVEYED FOR: PERRY MILLER)

REFERENCES:
 DEED Vol. 261 PAGE 972
 " " 249 " 486
 " " 267 " 861
 " " 207 " 366

BEARINGS FROM PLAT Vol.
 16 PAGE 845

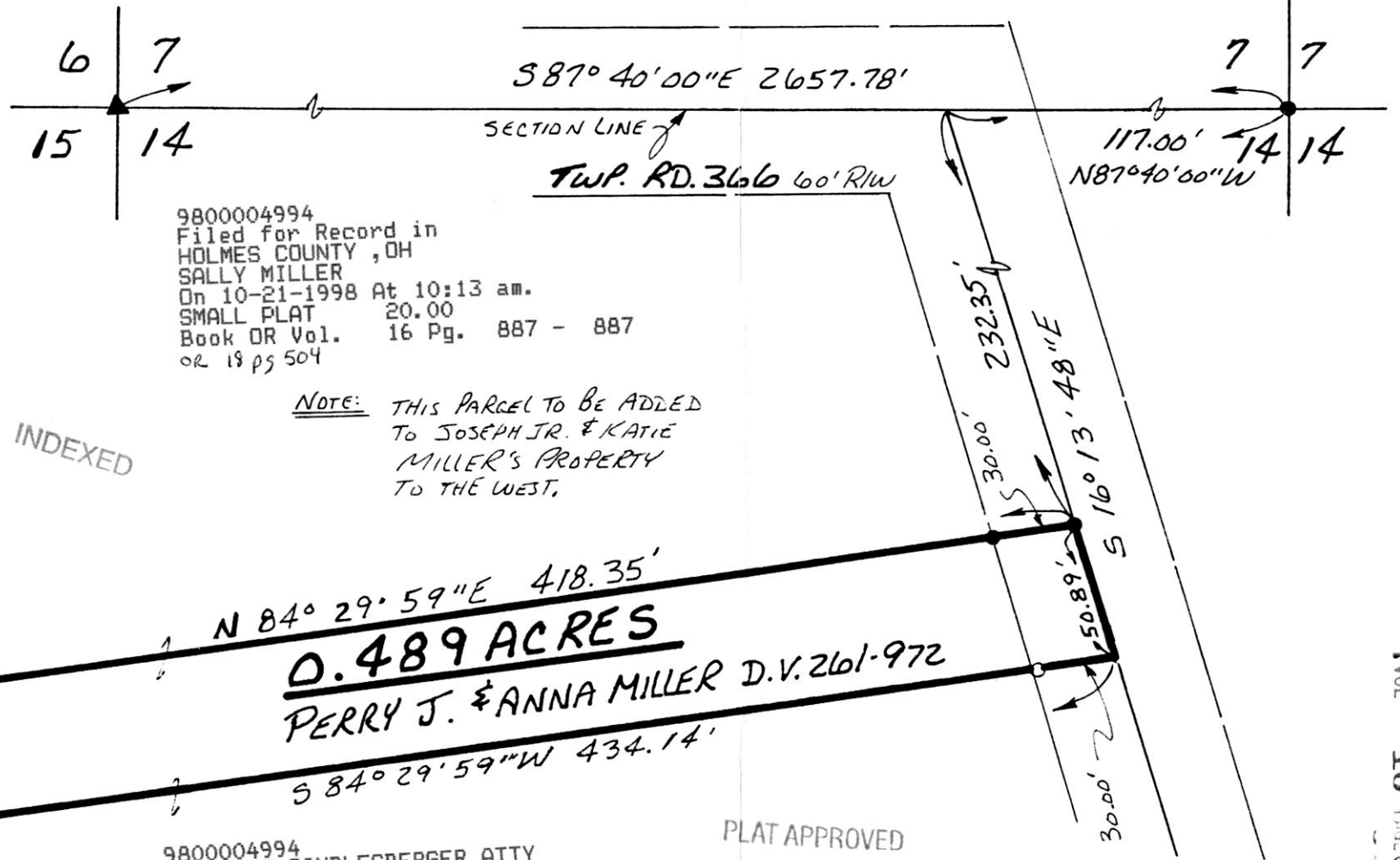

9800004994
 Filed for Record in
 HOLMES COUNTY, OH
 SALLY MILLER
 On 10-21-1998 At 10:13 am.
 SMALL PLAT 20.00
 Book OR Vol. 16 Pg. 887 - 887
 OR 18 pg 504

NOTE: THIS PARCEL TO BE ADDED
 TO JOSEPH JR. & KATIE
 MILLER'S PROPERTY
 TO THE WEST.

INDEXED

9800004994
 THOMAS D GINDLESBERGER ATTY
 MILLERSBURG,

PLAT APPROVED

10/20/98-b