

15.000 Ac.

SOUTH PART OF THE EAST HALF
OF THE N.E. QTR. OF SEC. 9
T-8N; R-7W
MECHANIC TOWNSHIP
HOLMES COUNTY, OHIO

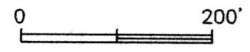

SCALE: 1"=200'
● I.P. FOUND

REF. SURVEY & (BOB)
VOL. 10; PG 479

PLAT APPROVED

10/8/98-b

Martha M. Dutton
Deed Vol. 278; Pg. 590

9800004797
Filed for Record in
HOLMES COUNTY, OH
SALLY MILLER
On 10-08-1998 At 02:59 pm.
SMALL PLAT 20.00
Book OR Vol. 16 Pg. 879 - 879
02 Vol 17 pg 923

INDEXED

David & Patricia Kauffman
Deed Vol. 186; Pg. 793

Gail Dutton Miller
Deed Vol. 228; Pg. 881

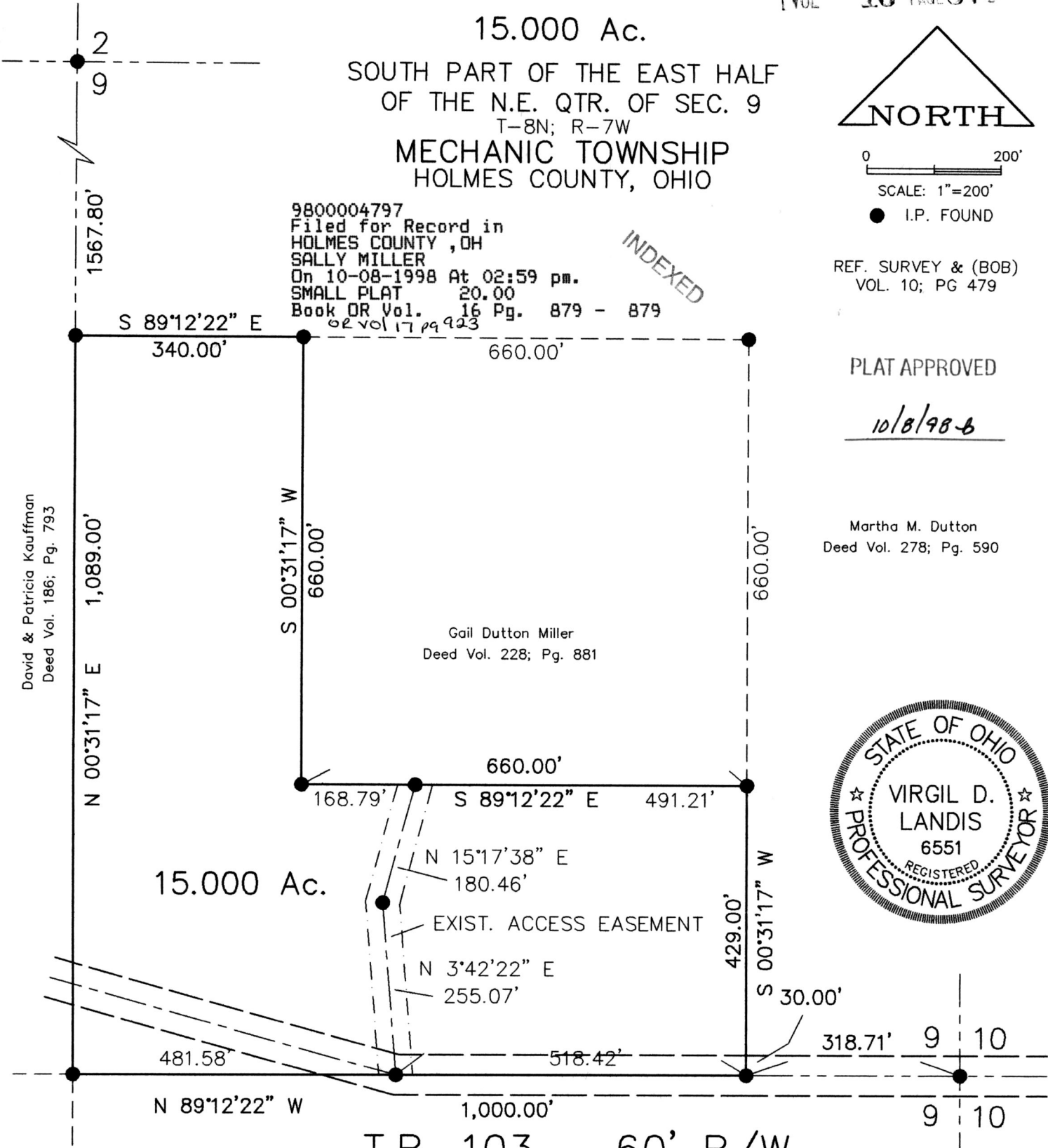

9800004797
JOHN BARRINGTON ATTY
WOOSTER, OH

T.R. 103 - 60' R/W

Distances shown hereon are expressed in feet and decimal parts thereof, bearings are to an assumed meridian and are used to express angles only, iron pins or monuments were found or set as indicated hereon and are correct to the best of my knowledge, information and belief this;

SHAFFER, JOHNSTON, LICHTENWALTER
& ASSOCIATES, INC.

CONSULTING ENGINEERS - SURVEYORS
2585 CLEVELAND ROAD, WOOSTER, OHIO 44691
TEL (330) 345-6377 FAX (330) 345-6725 EMAIL VDLATSJL@aol.com



25TH day of SEPTEMBER 19 98

Virgil D. Landis
Virgil D. Landis, P.S. #6551