

SURVEY of a 5.001 ACRE PARCEL

SE QUARTER of SECTION 24
T-19-N, R-15-W
Knox Township
HOLMES COUNTY, OHIO

INDEXED

9800004709
Filed for Record in
HOLMES COUNTY, OH
SALLY MILLER
On 10-02-1998 At 12:11 pm.
SMALL PLAT 20.00
Book OR Vol. 16 Pg. 874 - 874
or vol 17 pg 608

VOL 16 PAGE 874

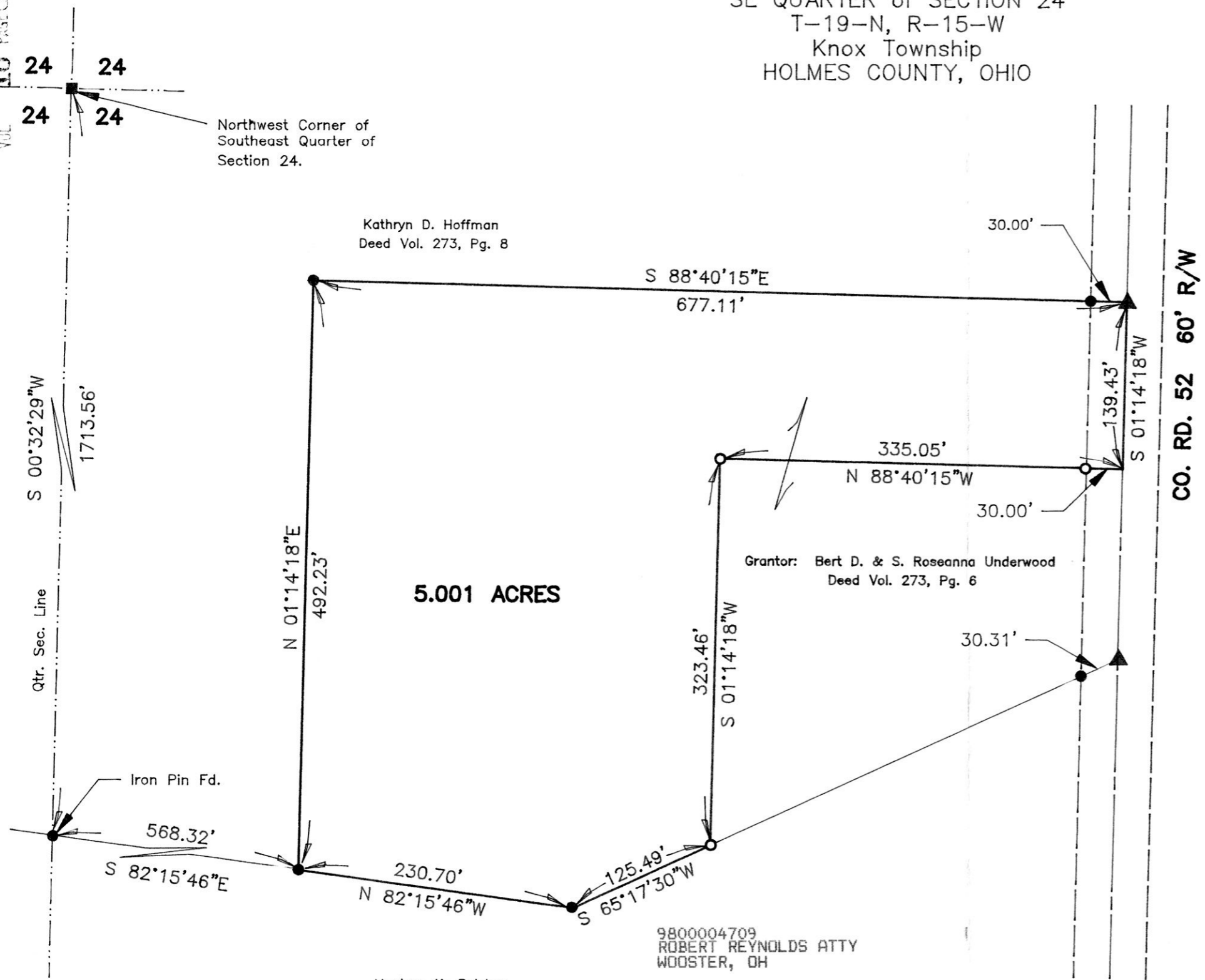

980224
APPROVED FOR TRANSFER ONLY
NO SUBDIVISION PLAT REQUIRED
(O.R.C. 711.001 & 711.131)
Lot(s) not for building unless
approved by Board of Health.
HOLMES CO. PLANNING COMM.
By AO Date 10/2/98

- Stone Corner
- 5/8" Rebar with Ident Cap "BAKER" Unless Otherwise Noted.
- ▲ R.R. Spike Fd. In Roadway
- ★ P.K./MAG Spike Fd. In Roadway
- △ R.R. Spike Set In Roadway
- ☆ MAG Spike Set In Roadway
- 5/8" x 30" Bar With Yellow Plastic Cap Marked RUDOLPH Set 6449

9800004709
ROBERT REYNOLDS ATTY
WOOSTER, OH

Moukeo Air Ralston
Deed Vol. 279, Pg. 911

Basis of Bearings:
Survey Plat 16, Page 76
S 00°32'29" W on the
Quarter Section Line.

PLAT APPROVED
10/2/98

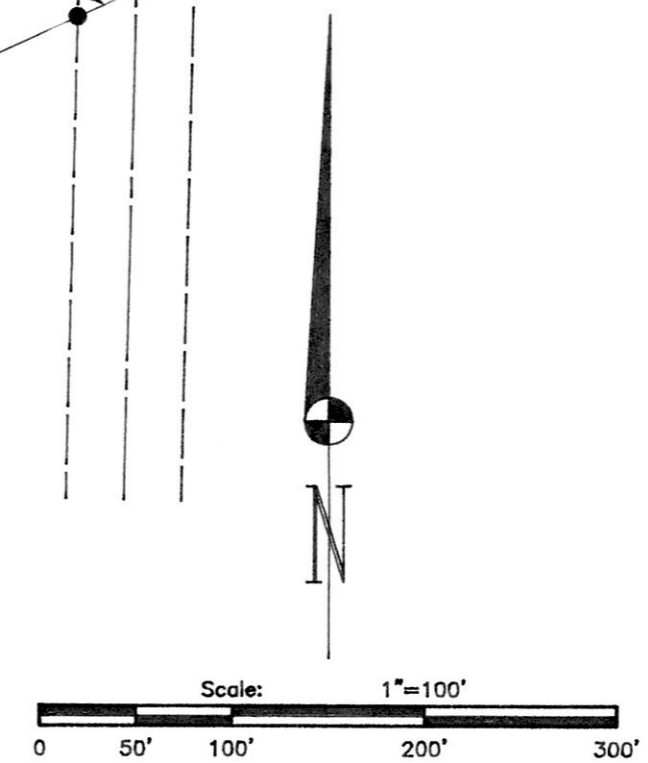

I Certify This Survey And Plat To Be Correct
To The Best Of My Knowledge:
70898
Date 10/2/98
Ronald G. Rudolph P.S. No. 6449
R.G. RUDOLPH SURVEYING, Inc.
384 W. Liberty St.
Wooster, Ohio 44691
(330) 262-0798
Job No. 11622