

THIS PROPERTY IS SUBJECT TO ALL EASEMENTS, RIGHTS-OF-WAY, OR RESTRICTIONS, WHETHER RECORDED OR IMPLIED.

727 Cambridge Road
Coshocton, Ohio 43812

LANDMARK SURVEYS, INC.

EARL R. DONAKER, P. S.

tel: (614) 623-0993
1-800-842-3264

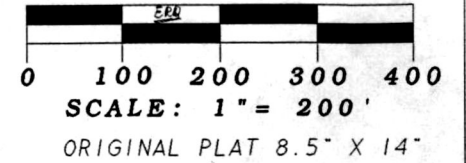

Pertinent documents: Tax maps:

Deed Books: 220/116, 251/301, 278/649
Official Records: 12/537

Surveys by: George W. Johnson,
James V. Gute

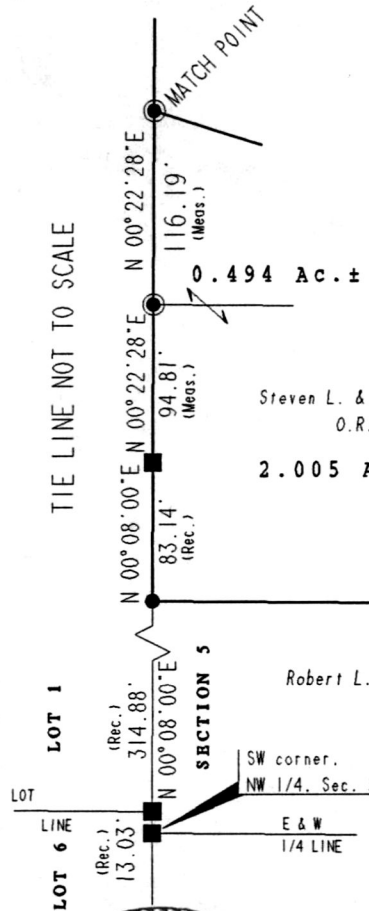

Steven L. & Marilyn Miller
O.R. 12/537
2.005 Ac. ±

Robert L. & Marilyn R. Miller
D.V. 251/301



980211
APPROVED FOR TRANSFER ONLY
NO SUBDIVISION PLAT REQUIRED
(O.R.C. 711.001 & 711.131)
Lot(s) not for building unless
approved by Board of Health.
HOLMES CO. PLANNING COMM.

By AO Date 9/17/98

PLAT APPROVED

9/18/98

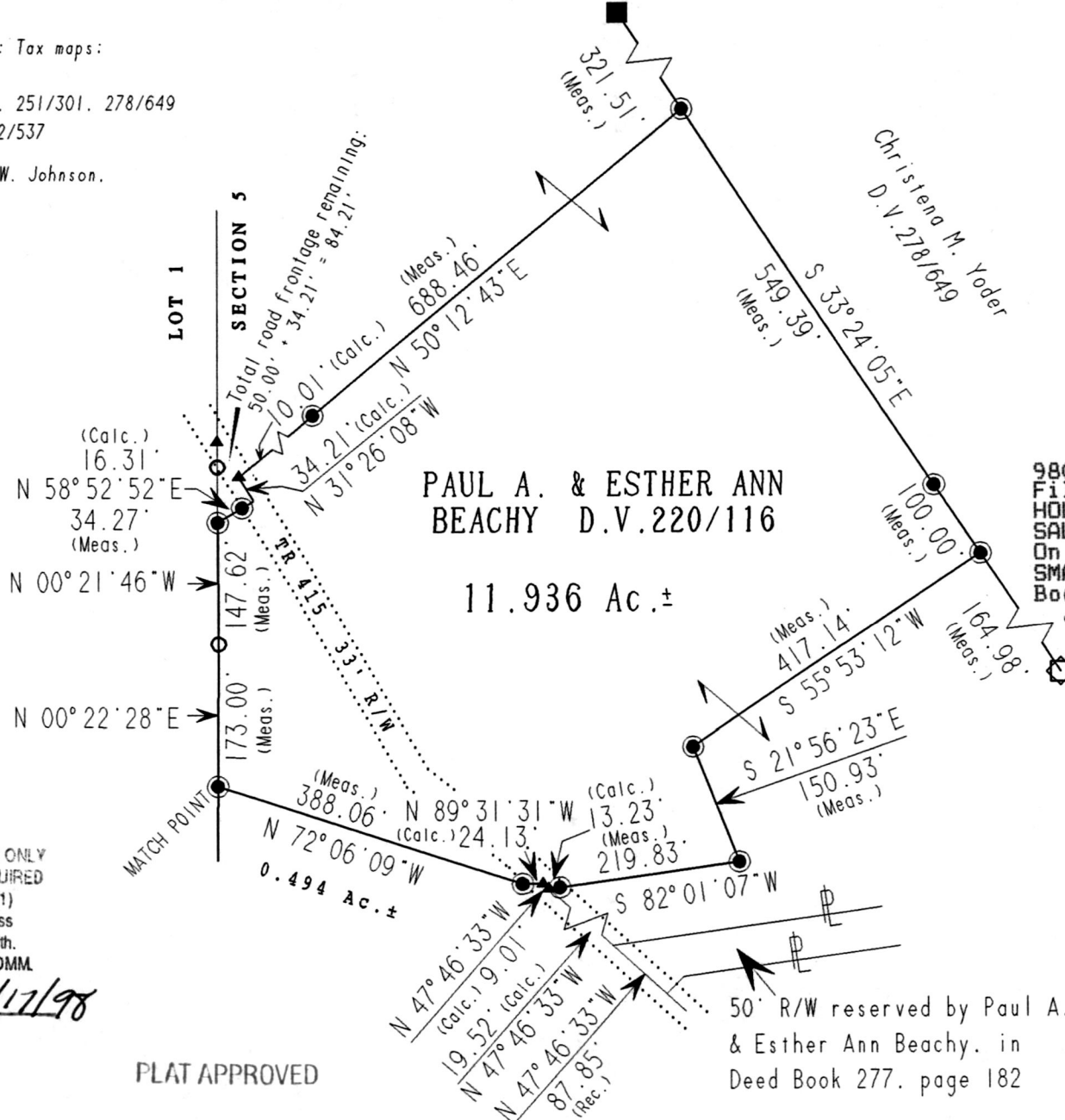

PAUL A. & ESTHER ANN
BEACHY D.V. 220/116

11.936 Ac. ±

Christena M. Yoder
D.V. 278/649

INDEXED

9800004464
Filed for Record in
HOLMES COUNTY, OH
SALLY MILLER
On 09-18-1998 At 03:23 pm.
SMALL PLAT 20.00
Book OR Vol. 16 Pg. 863 - 863
OR vol. 16 pg 786

- - All 5/8" steel pins set are 30" long, plastic cap marked "ERD 7142"
- - 1/2" steel pin found
- - 1/2" pipe found
- ⊗ - 5/8" steel pin found
- - stone found
- ▲ - point

9800004464
HOLMES CTY TITLE
MILLERSBURG,

PAUL A. & ESTHER ANN BEACHY	
ACRES: 11.936	
NW 1/4, SECTION 5	
SECOND QUARTER, T 9 N.R 4 W.	
UNITED STATES MILITARY LANDS	
TOWNSHIP: WALNUT CREEK	
COUNTY: HOLMES, OHIO	
JUNE, 1998	PB0921CC

I, Earl R. Donaker, P. S. 7142, hereby certify this plat to represent a boundary survey pursuant to Chapter 4733-37, Ohio Administrative Code and to be correct to the best of my knowledge and belief.

"Remove not the old landmark." Proverbs 23:10

Bearings are based on D.B. 251/301 N. 89°30'00"W. and are for angular calculations only.