

NOTE: ALTHOUGH MAST'S PROPERTY HAS SENIOR RIGHTS IN THE N.W. QTR. OF SEC. 8, USED DIMENSIONS FROM D.V. 44/588 WHICH FIT THE PHYSICAL FEATURES OF THE CURRENT OBSERVED PROPERTY LINE (FNC. LN.) BETWEEN MAST & YODER.

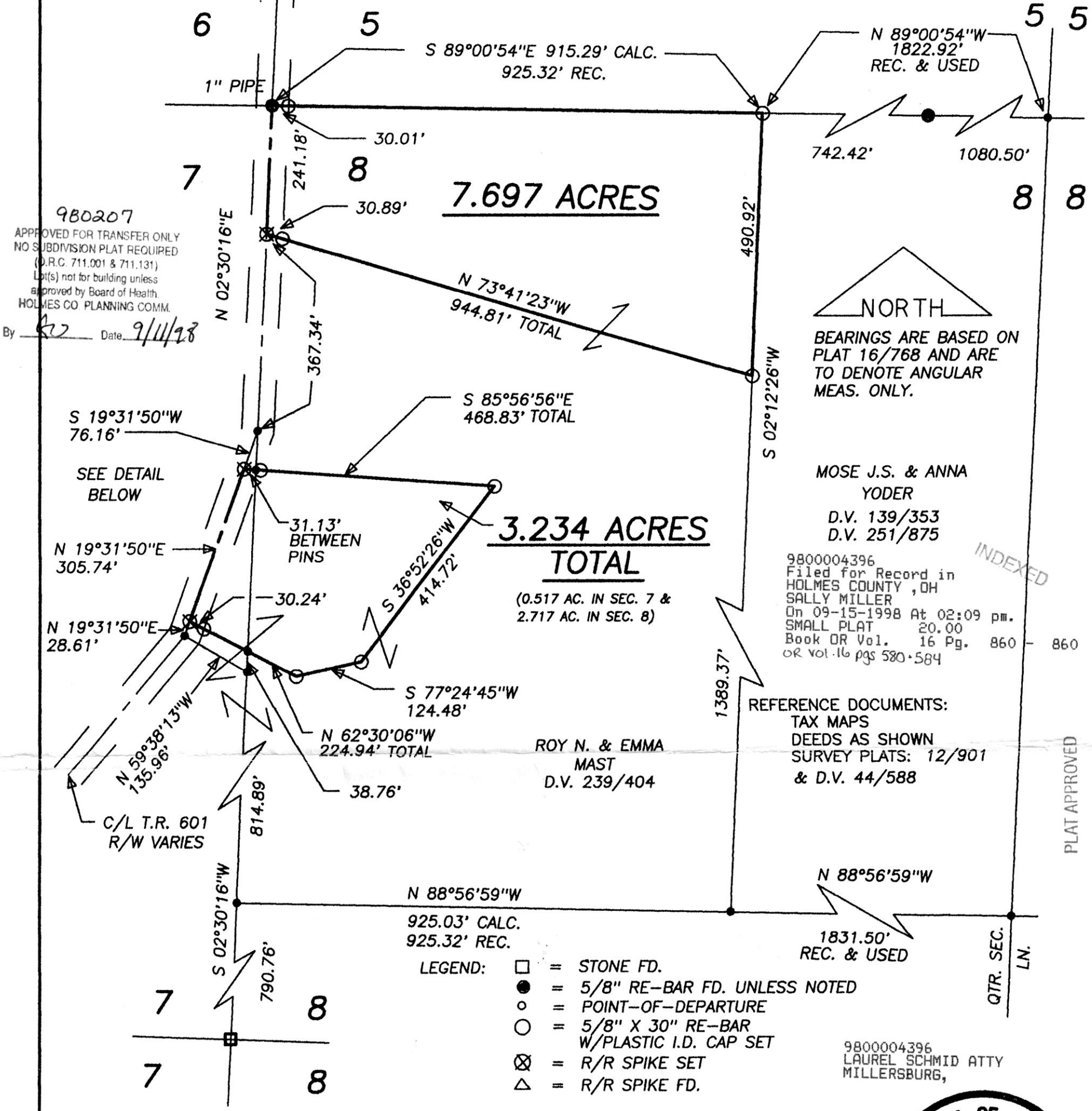
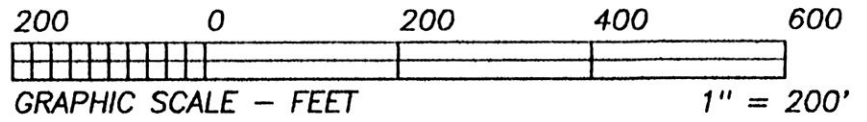

980207
 APPROVED FOR TRANSFER ONLY
 NO SUBDIVISION PLAT REQUIRED
 (O.R.C. 711.001 & 711.131)
 Lot(s) not for building unless
 approved by Board of Health.
 HOLMES CO. PLANNING COMM.
 By Date 9/11/98

**MOSE J.S. & ANNA
 YODER**
 D.V. 139/353
 D.V. 251/875
 9800004396
 Filed for Record in
 HOLMES COUNTY, OH
 SALLY MILLER
 On 09-15-1998 At 02:09 pm.
 SMALL PLAT 20.00
 Book OR Vol. 16 Pg. 860
 OR Vol. 16 pgs 580-584

REFERENCE DOCUMENTS:
 TAX MAPS
 DEEDS AS SHOWN
 SURVEY PLATS: 12/901
 & D.V. 44/588

**ROY N. & EMMA
 MAST**
 D.V. 239/404

- LEGEND:
- = STONE FD.
 - = 5/8" RE-BAR FD. UNLESS NOTED
 - = POINT-OF-DEPARTURE
 - = 5/8" X 30" RE-BAR W/PLASTIC I.D. CAP SET
 - ⊗ = R/R SPIKE SET
 - △ = R/R SPIKE FD.

9800004396
 LAUREL SCHMID ATTY
 MILLERSBURG,

PLAT APPROVED
 9/11/98

I CERTIFY THIS PLAT & SURVEY TO BE CORRECT TO THE BEST OF MY KNOWLEDGE:

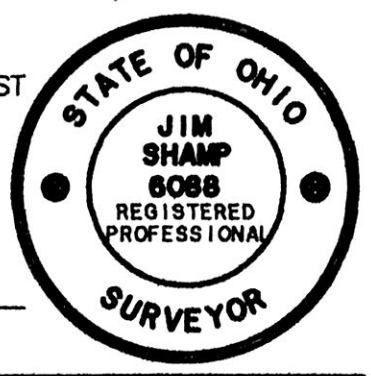

JUNE 26, 1998

JIM SHAMP, REG. SUR. NO. S-6088 DATE

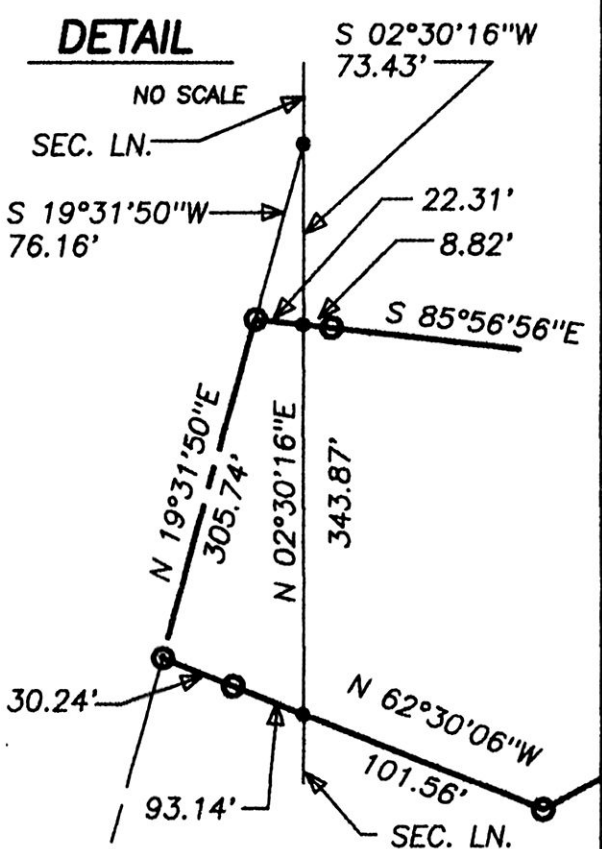

HEARTLAND SURVEYING, INC			
Jim Shamp			
5210 T.R. 257		MILLERSBURG, OH 44654	
PH: 330-674-4698			
SURVEY		STATE	
ROY N. & EMMA MAST		OHIO	
COUNTY	TWP.	RNG.	TWP.
HOLMES	SALT CREEK	12 W	14 N
N.E. QUARTER OF SECTION 7 & N.W. QUARTER OF SECTION 8		1/98	971202.CRD
		6/98	980719.PL