



- ▲ R.R. SPIKE FOUND
- IRON PIN FOUND
- △ R.R. SPIKE SET
- 5/8" REBAR WITH I.D. CAP SET
- I.D. CAP MARKED "BAKER6938"

REFERENCES:

- DEED VOL. 201 PAGE 972
- " " 249" 486
- " " 267" 866
- " " 207" 366



BERLIN TOWNSHIP
 N.W. QTR. SECTION 14
 T-9N; R-5W
 HOLMES COUNTY, OHIO
 (SURVEYED FOR: ROY KLINE & PERRY MILLER)

INDEXED

9800004142
 Filed for Record in
 HOLMES COUNTY, OH
 SALLY MILLER
 On 08-31-1998 At 02:32 pm.
 SMALL PLAT 20.00
 Book OR Vol. 16 Pg. 845 - 845
 OR Vol. 15 pg 717

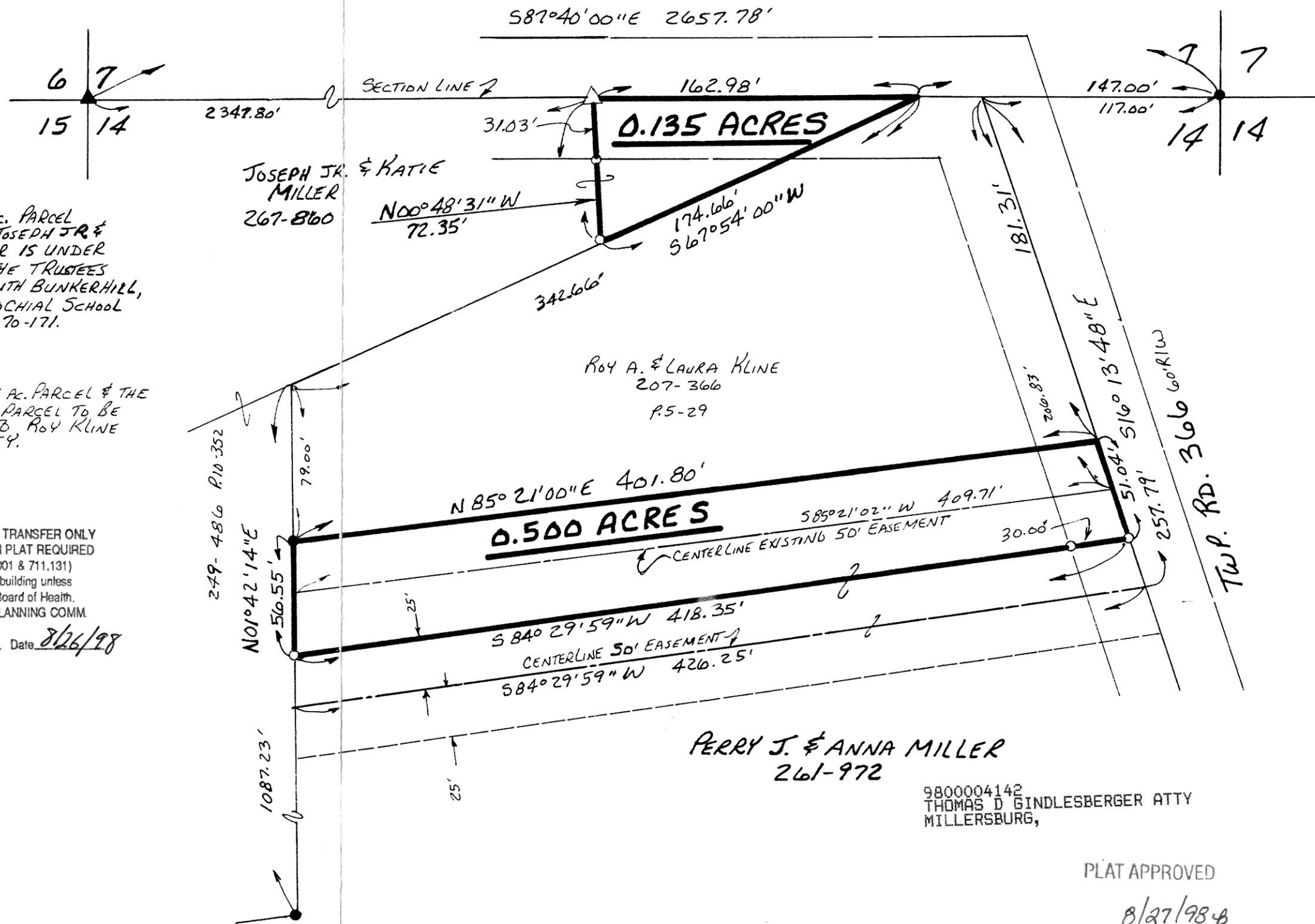

NOTE: THE 0.135 AC. PARCEL OWNED BY JOSEPH JR & KATIE MILLER IS UNDER LEASE TO THE TRUSTEES OF THE SOUTH BUNKERHILL, AMISH PAROCHIAL SCHOOL IN LEASE 70-171.

NOTE: THE 0.135 AC. PARCEL & THE 0.500 AC. PARCEL TO BE ADDED TO ROY KLINE PROPERTY.

980196
 APPROVED FOR TRANSFER ONLY
 NO SUBDIVISION PLAT REQUIRED
 (O.R.C. 711.001 & 711.131)
 Lot(s) not for building unless
 approved by Board of Health.
 HOLMES CO. PLANNING COMM.

By DC Date 8/26/98



I CERTIFY THIS SURVEY TO BE CORRECT TO THE BEST OF MY KNOWLEDGE.

Donald C. Baker
 DONALD C. BAKER P.S. 6938
 138 N. CLAY ST.
 MILLERSBURG, OHIO 44654
 PH. (330) 674-4788

FEBRUARY 20, 1998

#6698-121-98 - M.L. DAVIS
 F.C.C. - J.D. DARR

PERRY J. & ANNA MILLER
 261-972

9800004142
 THOMAS D. BINDLESBERGER ATTY
 MILLERSBURG,

PLAT APPROVED

8/27/98