

SURVEY of a 0.248 ACRE PARCEL

SE QUARTER of SECTION 7
T-8-N, R-7-W
Killbuck Township
HOLMES COUNTY, OHIO

9800004136
Filed for Record in
HOLMES COUNTY, OH
SALLY MILLER
On 08-31-1998 At 02:10 pm.
SMALL PLAT 20.00
Book OR Vol. 16 Pg. 843 - 843
OR vol. 15 pg 704

INDEXED

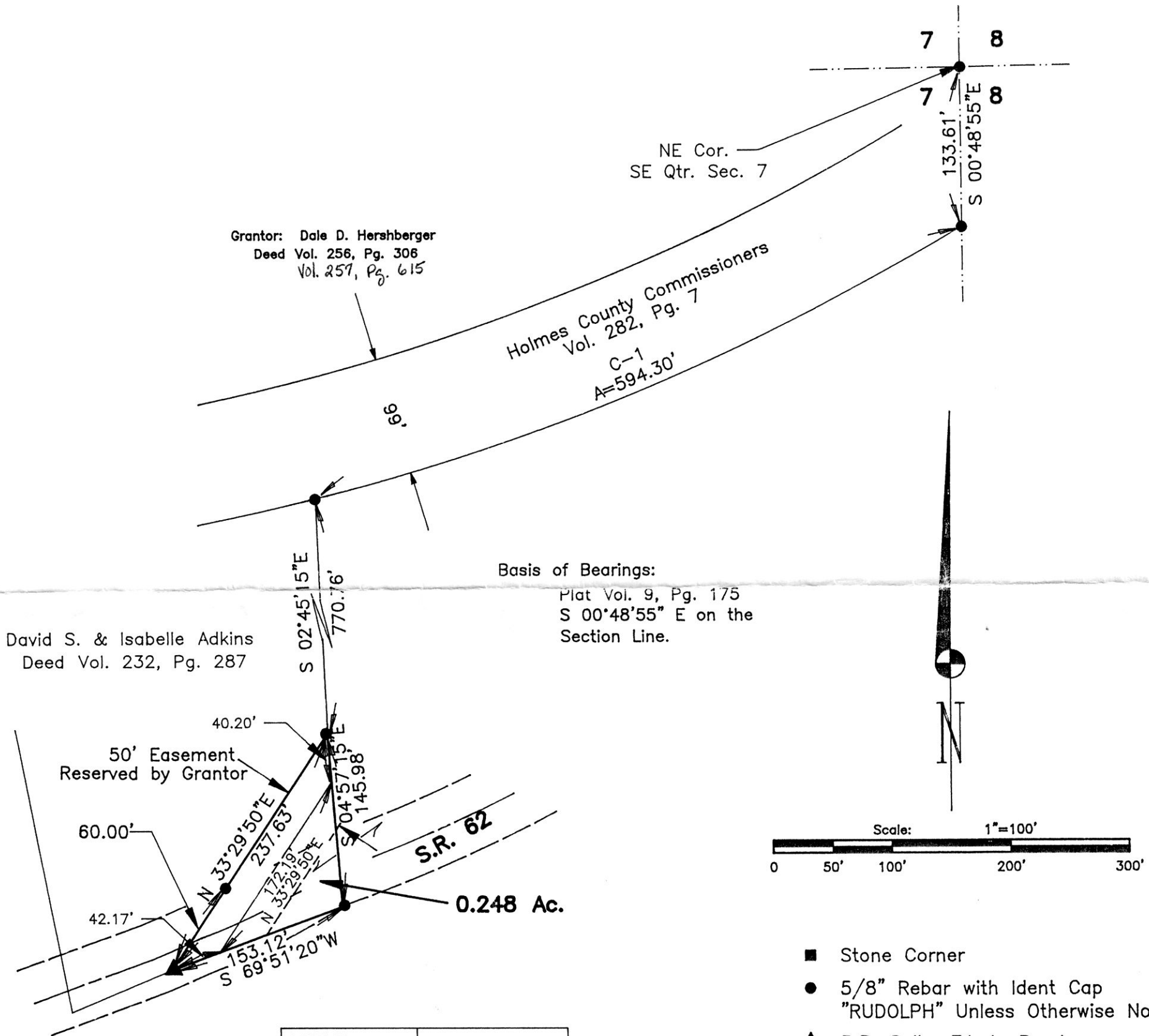

Basis of Bearings:
Plat Vol. 9, Pg. 175
S 00°48'55" E on the
Section Line.

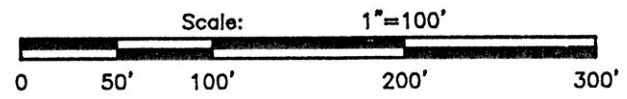

- Stone Corner
- 5/8" Rebar with Ident Cap "RUDOLPH" Unless Otherwise Noted.
- ▲ R.R. Spike Fd. In Roadway
- ★ P.K./MAG Spike Fd. In Roadway
- △ R.R. Spike Set In Roadway
- ☆ MAG Spike Set In Roadway
- 5/8" x 30" Bar With Yellow Plastic Cap Marked RUDOLPH Set 6449

CURVE	C-1
RADIUS	1959.50'
TANGENT	299.45'
LENGTH	594.30'
DELTA	17°22'38"
DEGREE	2°55'26"
CHORD	592.03'
CH.BEARING	S 67°24'52"W

980183
APPROVED FOR TRANSFER ONLY
NO SUBDIVISION PLAT REQUIRED
(O.R.C. 711.001 & 711.131)
Lot(s) not for building unless
approved by Board of Health.
HOLMES CO. PLANNING COMM.
By AO Date 8/17/99

9800004136
DAVID S ADKINS SR
9029 US 62
KILLBUCK, OH 44637

I Certify This Survey And Plat To Be Correct
To The Best Of My Knowledge.
50498
Date 8/19/98 Ronald G. Rudolph P.S. No. 6449
R.G. RUDOLPH SURVEYING, Inc.
384 W. Liberty St.
Wooster, Ohio 44691
(330) 262-0798
Job No. 11394

PLAT APPROVED

8/19/98