

**RICHLAND TOWNSHIP**  
**S.E. QTR. SECTION 8**  
**T-8N; R-9W**  
**HOLMES COUNTY, OHIO**  
 (SURVEYED FOR: JEFF CRIDER)

REFERENCES:  
 DEED Vol. 178 PAGE 312  
 " " 275 " 914  
 " " 274 " 260  
 PLAT Vol. 15 PAGE 90  
 PLAT Vol. 12 PAGE 2  
 PLAT Vol. 5 PAGE 100

CURVE DATA

CURVE A  
 $\Delta$ -120°55'33"  
 R-989.49'  
 ARC-223.23'  
 T-112.09'  
 CH-222.75'  
 BRG-N81°54'13"E

CURVE B  
 $\Delta$ -110°05'27"  
 R-989.49'  
 ARC-191.54'  
 T-96.07'  
 CH-191.24'  
 BRG-S78°43'58"E

NOTE:

THE 0.617 AC. IS A DEED OVERLAP WITH DEED Vol. 178 PG 312 AND DEED Vol. 167 PG. 452 BOTH DESCRIBING THIS AREA.

INDEXED

9800003966  
 Filed for Record in  
 HOLMES COUNTY, OH  
 SALLY MILLER  
 On 08-20-1998 At 03:26 pm.  
 SMALL PLAT 20.00  
 Book OR Vol. 16 Pg. 831 - 831  
 Off. Rec. Vol. 15 Pgs 98 - 101

- (A) STAR B. FARMS 274-260 P.15-90
- (B) RICHARD L. & NORMA S. COOPER 256-659 THROUGH 601 P.14-12

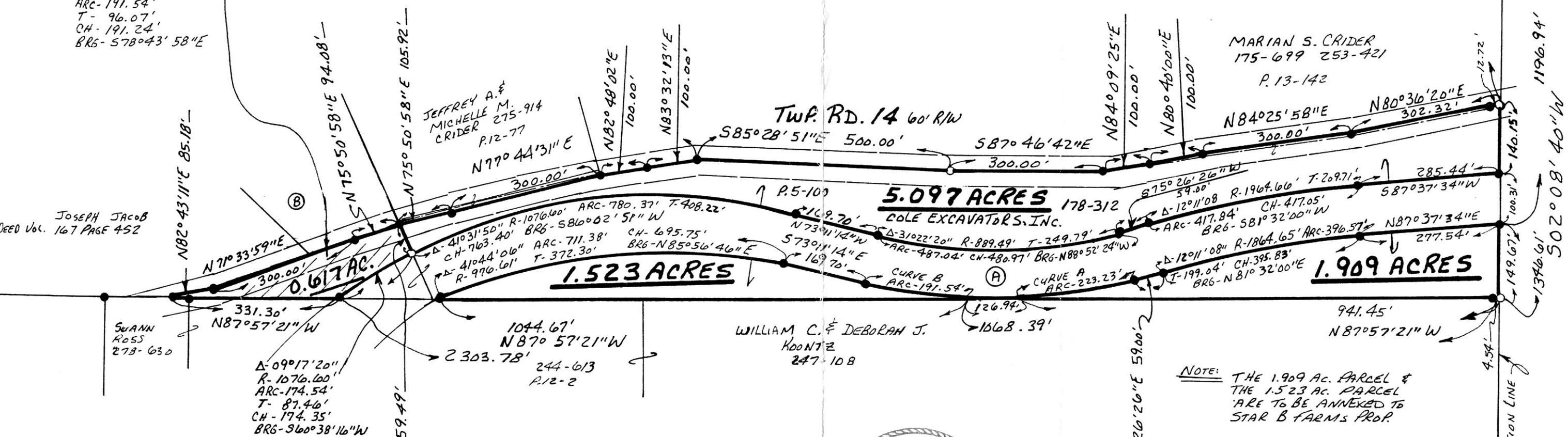

NOTE: THE 1.909 AC. PARCEL & THE 1.523 AC. PARCEL ARE TO BE ANNEXED TO STAR B FARMS PROP.

I CERTIFY THIS SURVEY TO BE CORRECT TO THE BEST OF MY KNOWLEDGE.

Donald C. Baker  
 DONALD C. BAKER P.S. 6938  
 138 N. CLAY STREET  
 MILLERSBURG, OHIO 44654  
 PH. (336) 674-4788  
 JANUARY 15, 1998



9800003966  
 ED CRIDER  
 JEFF CRIDER  
 1941 PARKER RD  
 HINCKLEY, OH 44233

980174 980175  
 APPROVED FOR TRANSFER ONLY  
 NO SUBDIVISION PLAT REQUIRED  
 (O.R.C. 711.001 & 711.131)  
 Lot(s) not for building unless approved by Board of Health.  
 HOLMES CO. PLANNING COMM.  
 By AD Date 8/13/98

PLAT APPROVED

8/13/98

# 77697 - M.L. DAVIS  
 F.C.C. - J.D. DARR