

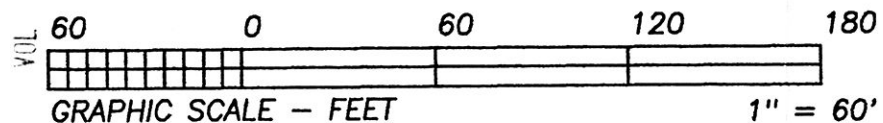

BEARINGS EST. FROM A SUR. FOR CRILOW BY SHAMP, DATED 2/27/98 AND ARE TO DENOTE ANGULAR MEAS. ONLY.

EDWARD & EVA CRILOW

D.V. 132/289



N 89°29'46"E
392.30'

1.554 ACRES

980157
APPROVED FOR TRANSFER ONLY
NO SUBDIVISION PLAT REQUIRED
(O.R.C. 711.001 & 711.131)
Lot(s) not for building unless
approved by Board of Health,
HOLMES CO. PLANNING COMM.

By AS Date 7/28/98

REFERENCE DOCUMENTS:
TAX MAPS
DEEDS AS SHOWN
SURVEY PLATS:

SURVEY REFERENCED
FOR BEARINGS

9800003538
Filed for Record in
HOLMES COUNTY, OH
SALLY MILLER
On 07-29-1998 At 03:35 pm.
SMALL PLAT 20.00
Book OR Vol. 16 Pg. 811 - 811
or vol. 13 pg 561-563

INDEXED

VILLAGE OF
BERLIN
UNINCORPORATED

ALAN R. & MONIKA C. ZINCK
D.V. 281/402

S 37°10'54"W
35.78'

PLAT APPROVED

7/29/98

- LEGEND:
- = STONE FD.
 - = 5/8" RE-BAR FD. UNLESS NOTED
 - = POINT-OF-DEPARTURE
 - = 5/8" X 30" RE-BAR W/PLASTIC I.D. CAP SET
 - ⊗ = R/R SPIKE SET
 - △ = R/R SPIKE FD.

I CERTIFY THIS PLAT & SURVEY TO BE CORRECT TO THE BEST OF MY KNOWLEDGE:

JUNE 11, 1998

JIM SHAMP, REG. SUR. NO. S-6088 DATE



HEARTLAND SURVEYING, INC

Jim Shamp

5210 T.R. 257

MILLERSBURG, OH 44654

PH: 330-674-4698

SURVEY		EDWARD & EVA CRILOW TO		STATE	
		ALAN R. & MONIKA C. ZINCK		OHIO	
COUNTY	TWP.	RNG.	TWP.		
HOLMES	BERLIN	5 W	9 N		
N.E. QUARTER OF SECTION 15				5/98 980615	

9800003538
MILLER & MAST ATTYS
MILLERSBURG,