

I CERTIFY THIS PLAT & SURVEY TO BE CORRECT TO THE BEST OF MY KNOWLEDGE:

*J. Shamp*

FEBRUARY 27, 1998

JIM SHAMP, REG. SUR. NO. S-6088 DATE



CURVE	RADIUS	TANGENT	LENGTH	DELTA	DEGREE	CHORD	CH. BEARING
A	2864.79'	111.81'	223.50'	4°28'12"	2°00'00"	223.45'	N 32°01'26"W
B	2864.79'	112.79'	225.47'	4°30'34"	2°00'00"	225.41'	N 42°13'31"W

INDEXED

9800003531  
 Filed for Record in  
 HOLMES COUNTY, OH  
 SALLY MILLER  
 On 07-29-1998 At 03:30 pm.  
 PLAT MED 21.60  
 Book OR Vol. 16 Pg. 810 - 810  
 oR 13pgs 547-551

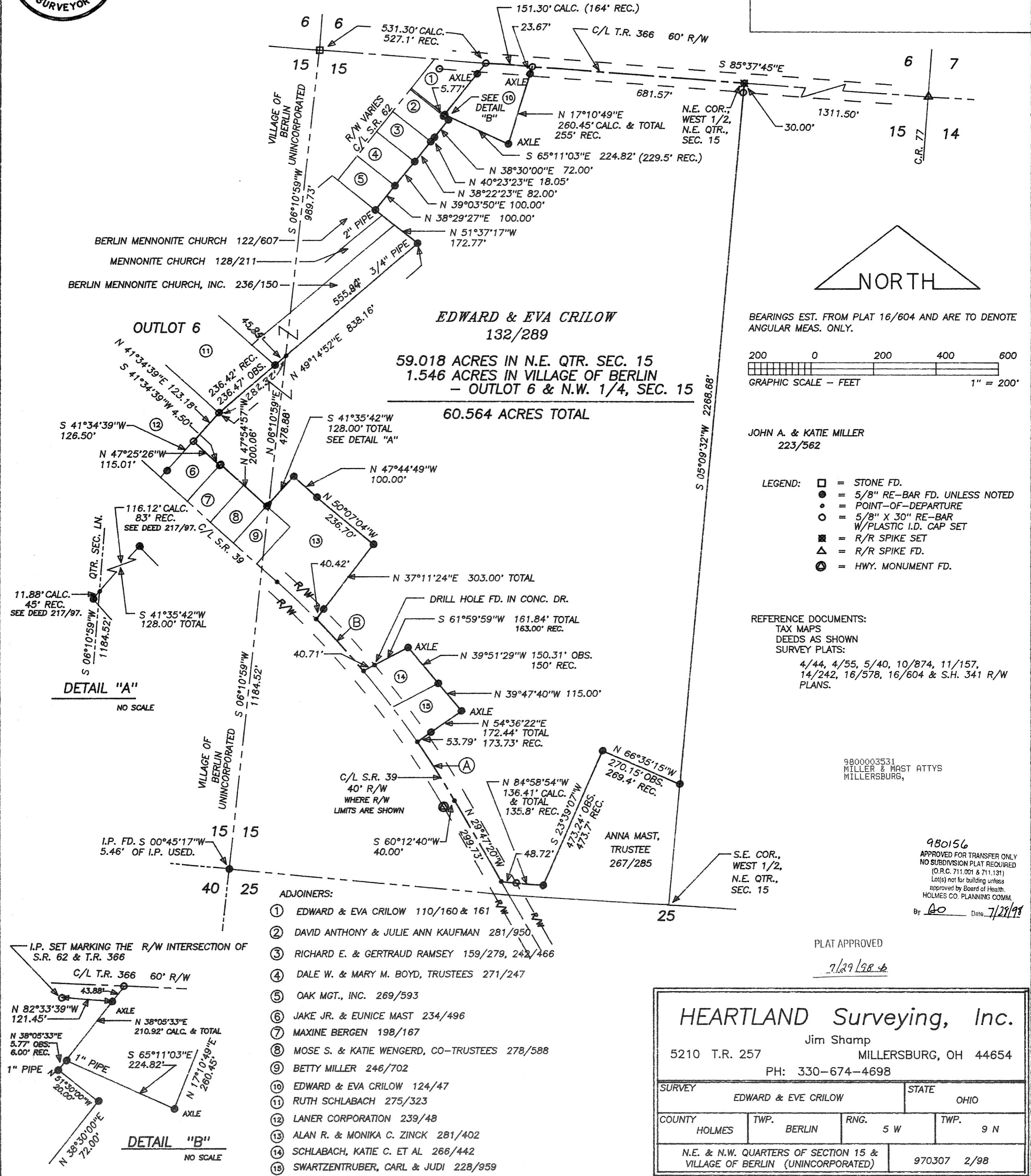

BEARINGS EST. FROM PLAT 16/604 AND ARE TO DENOTE ANGULAR MEAS. ONLY.

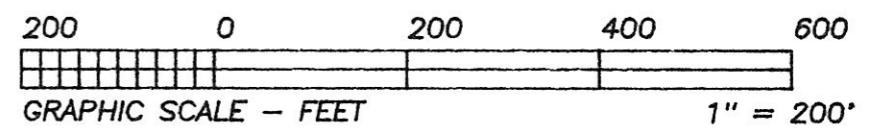

JOHN A. & KATIE MILLER  
 223/562

- LEGEND:
- = STONE FD.
  - = 5/8" RE-BAR FD. UNLESS NOTED
  - = POINT-OF-DEPARTURE
  - = 5/8" X 30" RE-BAR W/PLASTIC I.D. CAP SET
  - = R/R SPIKE SET
  - ▲ = R/R SPIKE FD.
  - ⊙ = HWY. MONUMENT FD.

REFERENCE DOCUMENTS:  
 TAX MAPS  
 DEEDS AS SHOWN  
 SURVEY PLATS:  
 4/44, 4/55, 5/40, 10/874, 11/157,  
 14/242, 16/578, 16/604 & S.H. 341 R/W  
 PLANS.

9800003531  
 MILLER & MAST ATTY'S  
 MILLERSBURG,

980156  
 APPROVED FOR TRANSFER ONLY  
 NO SUBDIVISION PLAT REQUIRED  
 (O.R.C. 711.001 & 711.131)  
 Lot(s) not for building unless  
 approved by Board of Health,  
 HOLMES CO. PLANNING COMM.  
 By *AO* Date *7/29/98*

PLAT APPROVED

*7/29/98*

**HEARTLAND Surveying, Inc.**

Jim Shamp  
 5210 T.R. 257 MILLERSBURG, OH 44654  
 PH: 330-674-4698

SURVEY		EDWARD & EVE CRILOW		STATE		OHIO	
COUNTY	HOLMES	TWP.	BERLIN	RNG.	5 W	TWP.	9 N
N.E. & N.W. QUARTERS OF SECTION 15 & VILLAGE OF BERLIN (UNINCORPORATED)						970307 2/98	

- ADJOINERS:
- ① EDWARD & EVA CRILOW 110/160 & 161
  - ② DAVID ANTHONY & JULIE ANN KAUFMAN 281/950
  - ③ RICHARD E. & GERTRAUD RAMSEY 159/279, 242/466
  - ④ DALE W. & MARY M. BOYD, TRUSTEES 271/247
  - ⑤ OAK MGT., INC. 269/593
  - ⑥ JAKE JR. & EUNICE MAST 234/496
  - ⑦ MAXINE BERGEN 198/167
  - ⑧ MOSE S. & KATIE WENGERD, CO-TRUSTEES 278/588
  - ⑨ BETTY MILLER 246/702
  - ⑩ EDWARD & EVA CRILOW 124/47
  - ⑪ RUTH SCHLABACH 275/323
  - ⑫ LANER CORPORATION 239/48
  - ⑬ ALAN R. & MONIKA C. ZINCK 281/402
  - ⑭ SCHLABACH, KATIE C. ET AL 266/442
  - ⑮ SWARTZENTRUBER, CARL & JUDI 228/959

