

I CERTIFY THIS PLAT & SURVEY TO BE CORRECT TO THE BEST OF MY KNOWLEDGE:

*J. Shamp*

MAY 13, 1998

JIM SHAMP, REG. SUR. NO. S-6088 DATE



# HEARTLAND SURVEYING, INC

Jim Shamp  
5210 T.R. 257 MILLERSBURG, OH 44654  
PH: 330-674-4698

SURVEY		LLOYD E. & LINDA SUE SCHLAUGH		STATE		OHIO	
COUNTY	TWP.	RNG.	TWP.				
HOLMES	RICHLAND	9 W	8 N				
S.W. QUARTER OF SECTION 1				4/98 980509			

9800003466  
Filed for Record in  
HOLMES COUNTY, OH  
SALLY MILLER  
On 07-24-1998 At 03:29 pm.  
SMALL PLAT 20.00  
Book OR Vol. 16 Pg. 802 - 802  
C/L T.R. 29 30' R/W  
13 pg 332



BEARINGS EST. FROM DEED 269/190  
AND ARE TO DENOTE ANGULAR MEAS.  
ONLY.

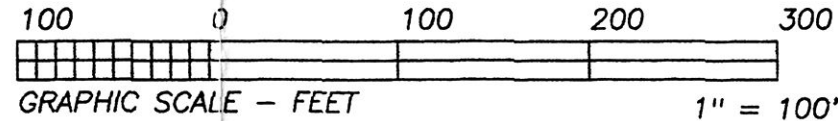

REFERENCE DOCUMENTS:  
TAX MAPS  
DEEDS AS SHOWN  
SURVEY PLATS:

VOL 16 PAGE 802

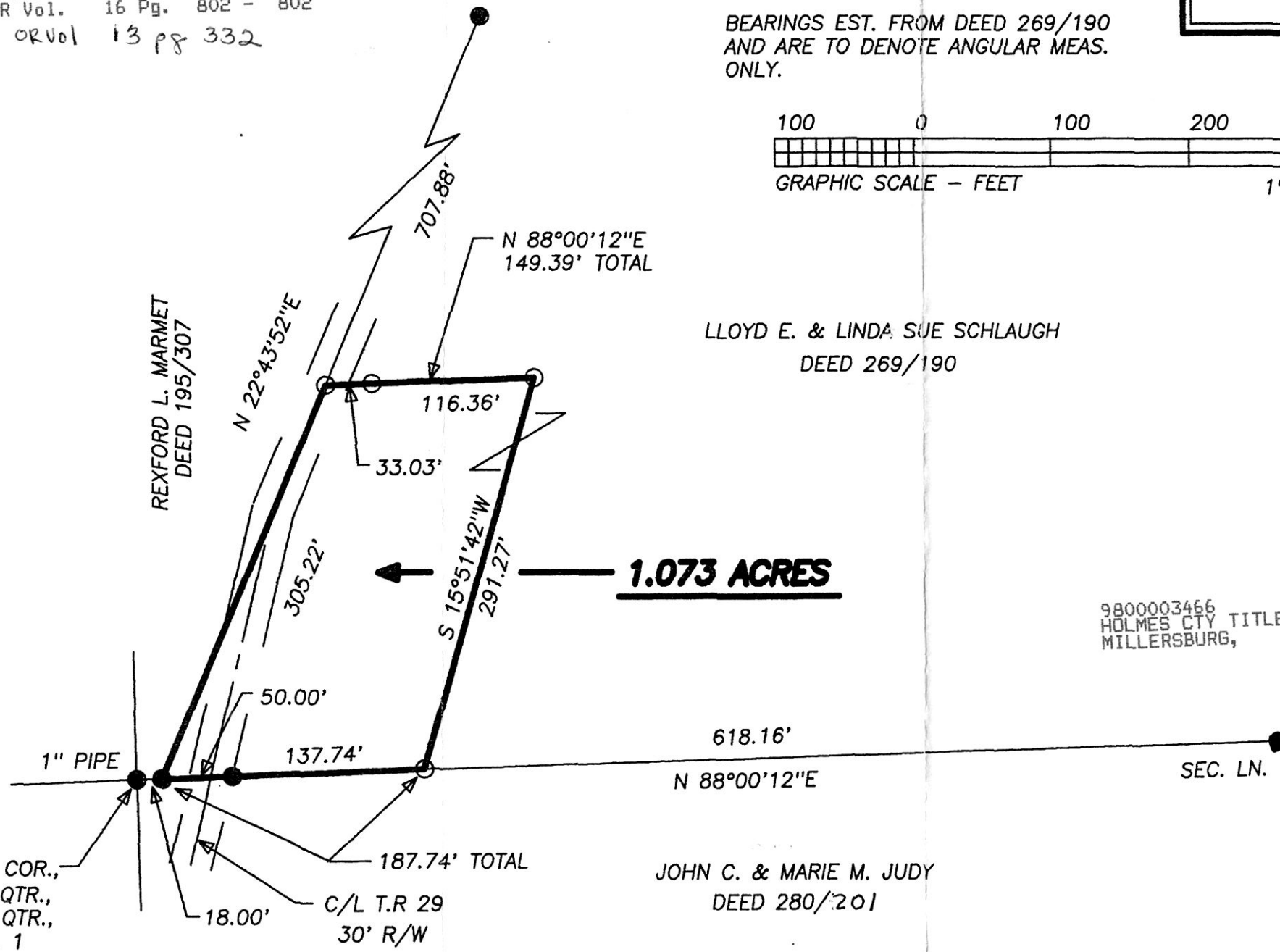

LLOYD E. & LINDA SUE SCHLAUGH  
DEED 269/190

**1.073 ACRES**

- LEGEND:
- = STONE FD.
  - = 5/8" RE-BAR FD. UNLESS NOTED
  - = POINT-OF-DEPARTURE
  - = 5/8" X 30" RE-BAR W/PLASTIC I.D. CAP SET
  - ⊗ = R/R SPIKE SET
  - △ = R/R SPIKE FD.

9800003466  
HOLMES CTY TITLE  
MILLERSBURG,

980119  
APPROVED FOR TRANSFER ONLY  
NO SUBDIVISION PLAT REQUIRED  
(O.R.C. 711.001 & 711.131)  
Lot(s) not for building unless  
approved by Board of Health.  
HOLMES CO. PLANNING COMM.  
By Go Date 6/26/98

PLAT APPROVED

6/29/98

S.W. COR.,  
S.E. QTR.,  
S.W. QTR.,  
SEC. 1

JOHN C. & MARIE M. JUDY  
DEED 280/201