

PRAIRIE TOWNSHIP  
S.E. QTR. SECTION 32  
T-14 ; R-13  
HOLMES COUNTY, OHIO

9800003399  
Filed for Record in  
HOLMES COUNTY, OH  
SALLY MILLER  
On 07-21-1998 At 11:05 am.  
SMALL PLAT 20.00  
Book DR Vol. 16 Pg. 800 - 800  
or vol. 13 pg 26

INDEXED

SURVEYED FOR: PAUL A. SCHLABACH

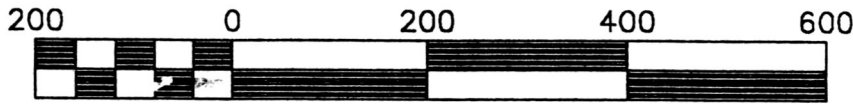

Scale 1" = 200'



REFERENCES:  
DEED VOL. 230 PAGE 182  
DEED VOL. 207 PAGE 117  
DEED VOL. 253 PAGE 308

BEARINGS FROM DEED VOL. 253 PAGE 308

• IRON PIN FOUND

9800003399  
DANIEL MATHIE ATTY  
MILLERSBURG,

PAUL A. SCHLABACH  
230-182

980115  
APPROVED FOR TRANSFER ONLY  
NO SUBDIVISION PLAT REQUIRED  
(O.R.C. 711.001 & 711.131)  
Lot(s) not for building unless  
approved by Board of Health.  
HOLMES CO. PLANNING COMM

By AS Date 6/22/98

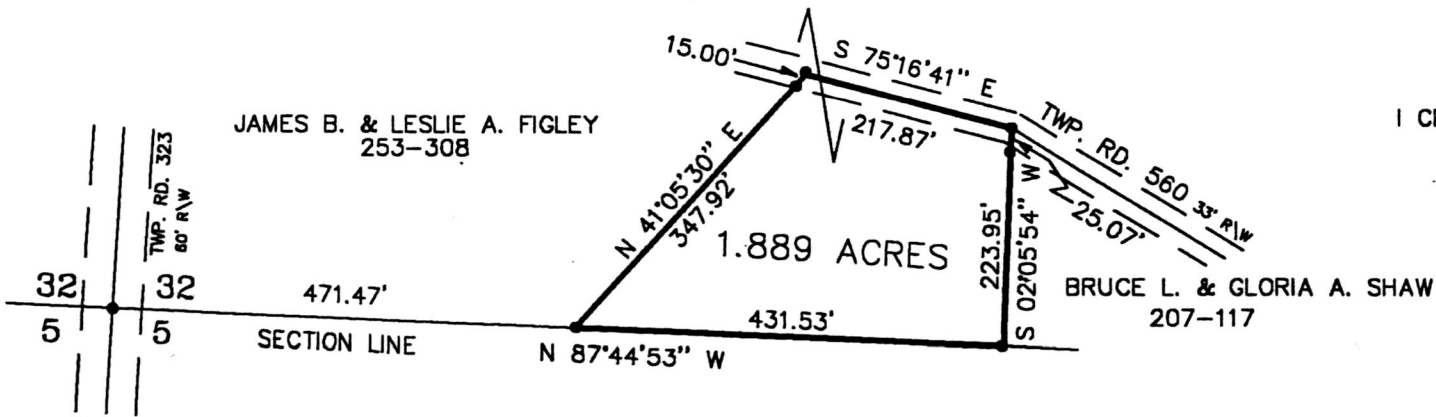

I CERTIFY THIS SURVEY TO BE CORRECT  
TO THE BEST OF MY KNOWLEDGE.

Donald C. Baker  
DONALD C. BAKER P.S 6938  
138 N. CLAY ST.  
MILLERSBURG, OHIO 44654  
PH. (330) 674-4788  
MAY 13 1998  
27898-SMB

PLAT APPROVED

6/23/98