

CURVE	RADIUS	TANGENT	LENGTH	DELTA	DEGREE	CHORD	CH.BEARING
A	1959.50'	529.93'	1035.10'	30°15'59"	2°55'26"	1023.11'	S 73°51'32"W
B	1959.50'	543.88'	1061.05'	31°01'31"	2°55'26"	1048.14'	S 74°14'18"W
C	1959.50'	177.82'	354.67'	10°22'14"	2°55'26"	354.18'	S 85°49'22"E

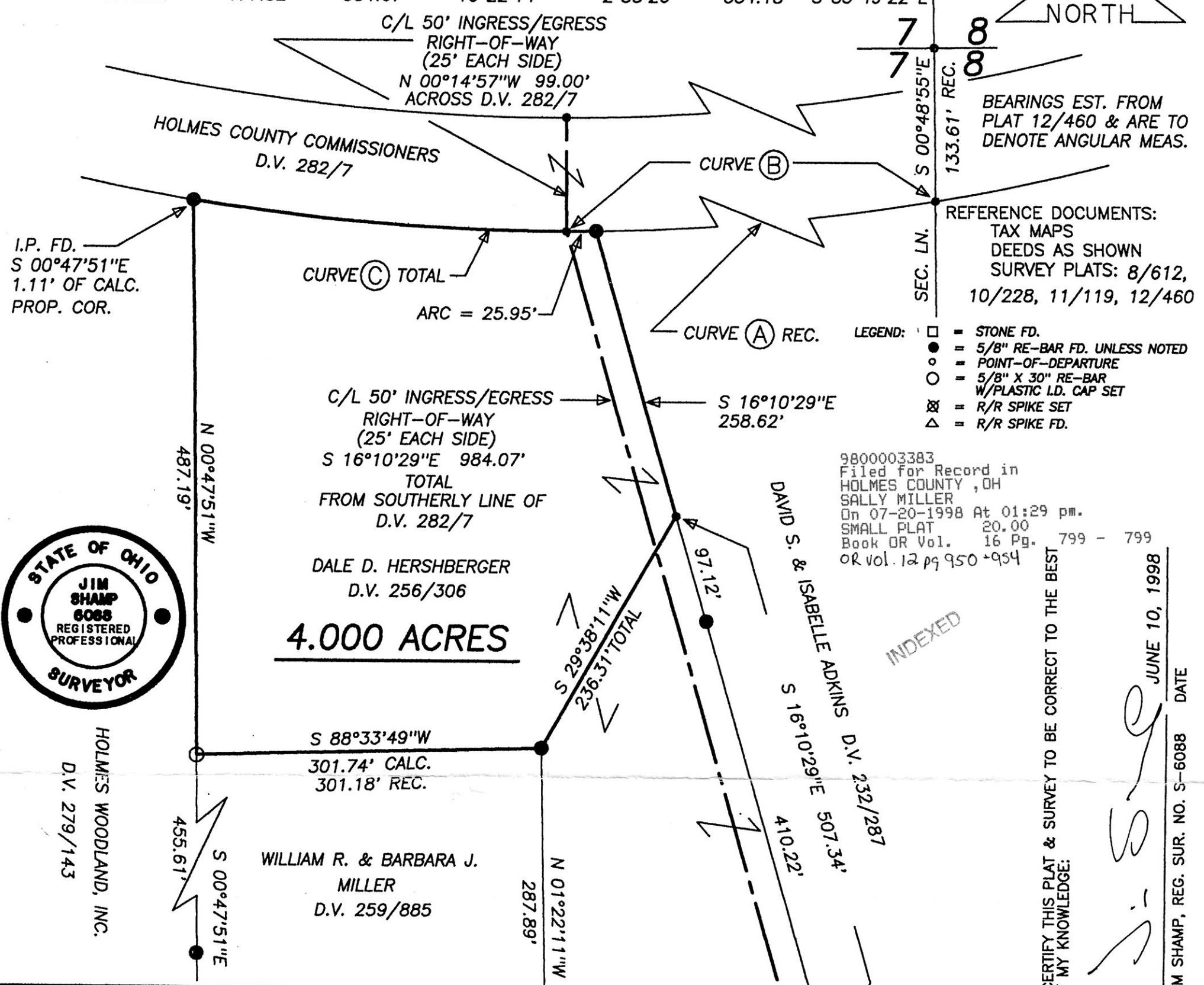

REFERENCE DOCUMENTS:
TAX MAPS
DEEDS AS SHOWN
SURVEY PLATS: 8/612,
10/228, 11/119, 12/460

- LEGEND:
- = STONE FD.
 - = 5/8" RE-BAR FD. UNLESS NOTED
 - = POINT-OF-DEPARTURE
 - = 5/8" X 30" RE-BAR W/PLASTIC I.D. CAP SET
 - ⊗ = R/R SPIKE SET
 - △ = R/R SPIKE FD.

9800003383
Filed for Record in
HOLMES COUNTY, OH
SALLY MILLER
On 07-20-1998 At 01:29 pm.
SMALL PLAT 20.00
Book OR Vol. 16 Pg. 799 - 799
OR vol. 12 pg 950 - 954

INDEXED

I CERTIFY THIS PLAT & SURVEY TO BE CORRECT TO THE BEST OF MY KNOWLEDGE:

[Signature]
JIM SHAMP, REG. SUR. NO. S-6088
DATE JUNE 10, 1998

HEARTLAND SURVEYING, INC		OHIO	
5210 T.R. 257		STATE	
MILLERSBURG, OH 44654		TWP. 8 N	
PH: 330-674-4698		RNG. 7 W	
DALE D. HERSHBERGER		TWP. KILLBUCK	
HOLMES		S.E. QUARTER OF SECTION 7	
SURVEY		5/98	
COUNTY		980611	

WILLIAM R. & BARBARA J. MILLER
D.V. 259/885

N.E. QTR., S.E. QTR., SEC. 7
S.E. QTR., S.E. QTR., SEC. 7

DALE D. HERSHBERGER
D.V. 256/306

S 16°10'29"E
209.43' TOTAL

980146 980148
APPROVED FOR TRANSFER ONLY
NO SUBDIVISION PLAT REQUIRED
(O.R.C. 711.001 & 711.131)
Lot(s) not for building unless approved by Board of Health.
HOLMES CO. PLANNING COMM.
By AO Date 7/17/98

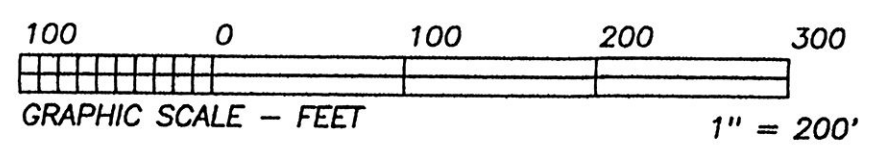

PLAT APPROVED

7/17/98B

9800003383
MILLER & MAST
MILLERSBURG, OH 44654