

# MAP OF SURVEY

S.W.QTR. SEC.25  
T-14N ; R-13W  
PRAIRIE TOWNSHIP  
HOLMES COUNTY, OHIO

5/8" REBAR

PHYSICAL CENTERLINE OF TRAVELED ROADWAY

T.R. 566 60' R/W

S 33°20'45" W 407.63'  
CENTERLINE 50' EASEMENT

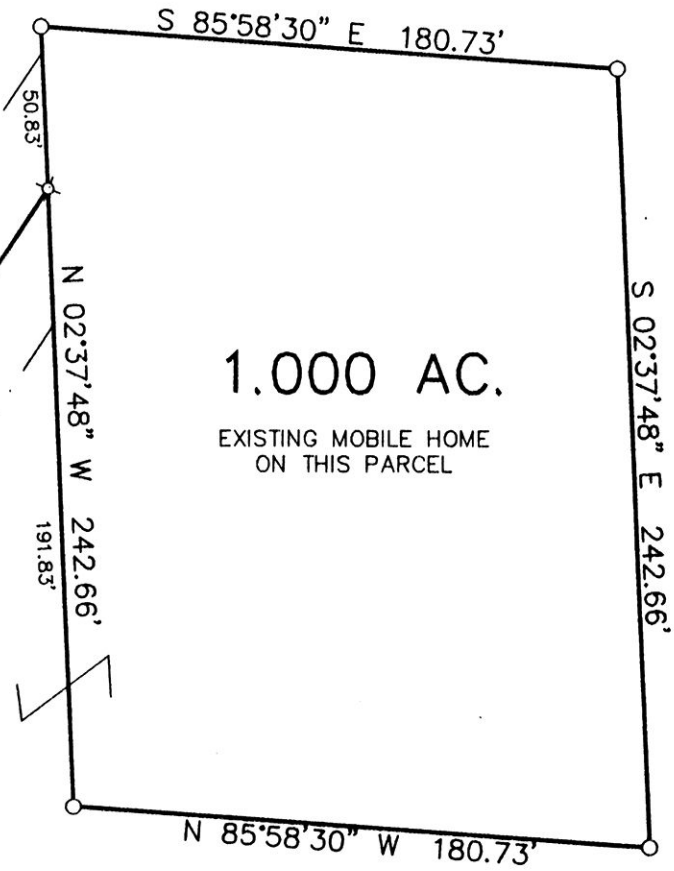

1.000 AC.  
EXISTING MOBILE HOME  
ON THIS PARCEL

9800003059  
Filed for Record in  
HOLMES COUNTY, OH  
SALLY MILLER  
On 07-02-1998 At 09:16 AM.  
SMALL PLAT 20.00  
Book OR Vol. 16 Pg. 775 - 775  
or vol. 11 pg 81D

INDEXED

**GRANTORS:**  
ABE M. & SUSAN MILLER  
DEED VOL. 187; PG. 240

9800003059  
MILLER & MAST ATTYS  
MILLERSBURG,

OBED J. & VERNA TROYER  
DEED VOL.171; PG.431  
DEED VOL.233; PG.488

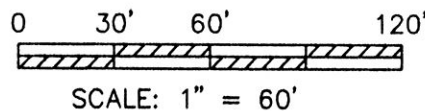

PLAT APPROVED

6/30/98

1201.31'  
S 89°38'12" W 1245.42' REC. & OBS.

980130  
APPROVED FOR TRANSFER ONLY -  
NO SUBDIVISION PLAT REQUIRED  
(O.R.C. 711.001 & 711.131)  
Lot(s) not for building unless  
approved by Board of Health.  
HOLMES CO. PLANNING COMM.

By DL Date 6/30/98

POST FD. & USED  
5/8" REBAR FD.  
0.98' WEST

Distances shown hereon are expressed in feet and decimal parts thereof, bearings are to an assumed meridian and are used to express angles only, iron pins or monuments were found or set as indicated hereon all of which I believe to be correct to the best of my knowledge.

- ★ R.R. SPK. FD.
- I.P. FOUND
- ⊕ POST FOUND
- ⊗ MONUMENT SPIKE SET
- 5/8" I.P. SET WITH I.D. CAP MARKED SJL INC



Virgil D. Landis, P.S. #6551

3-30-98  
Date

**SHAFFER, JOHNSTON, LICHTENWALTER & ASSOCIATES, INC.**

CONSULTING ENGINEERS - SURVEYORS  
2585 CLEVELAND ROAD, WOOSTER, OHIO 44691  
TEL (330) 345-6377 FAX (330) 345-6725 EMAIL: VDLATSJL@aol.com

