

* BEARINGS EST. FROM SUR. PLAT 14/221 AND DENOTE ANGULAR MEAS. ONLY.

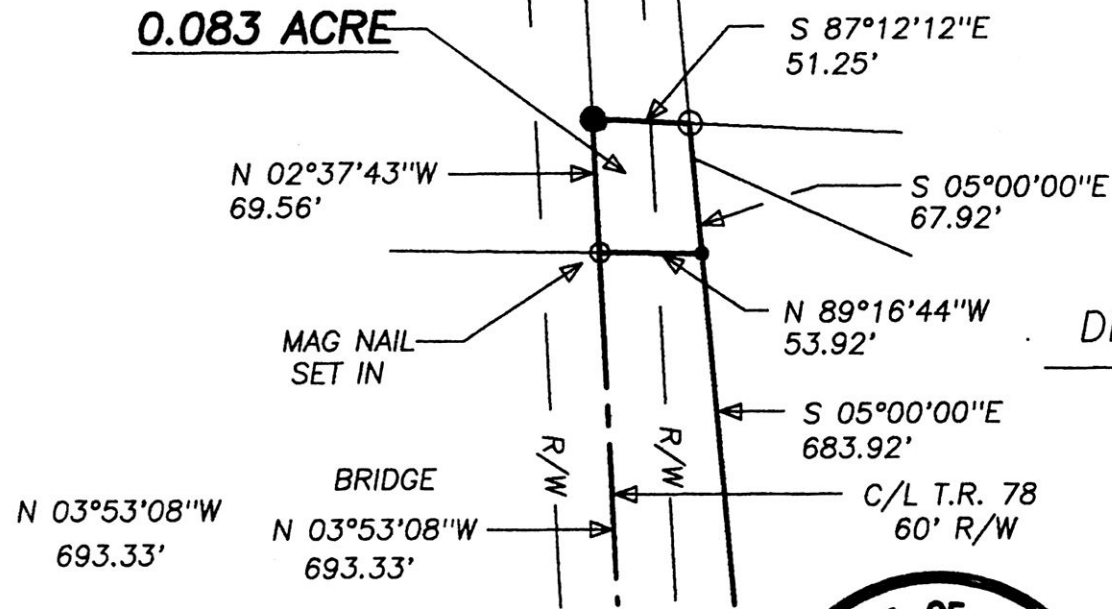

DETAIL

SCALE: 1" = 100'

9800003029
 Filed for Record in
 HOLMES COUNTY, OH
 SALLY MILLER
 On 06-30-1998 At 03:44 pm.
 SMALL PLAT 20.00
 Book OR Vol. 16 Pg. 773 - 773
 OR Vol. 11 pg 699

INDEXED

I CERTIFY THIS PLAT & SURVEY TO BE CORRECT TO THE BEST OF MY KNOWLEDGE:

[Signature]

MAY 20, 1998

JIM SHAMP, REG. SUR. NO. S-6088 DATE



HEARTLAND SURVEYING, INC

Jim Shamp
 5210 T.R. 257 MILLERSBURG, OH 44654
 PH: 330-674-4698

SURVEY		STATE	
MASTERS TO BELL		OHIO	
COUNTY	TWP.	RNG.	TWP.
HOLMES	KILLBUCK	8 WEST	8 NORTH
N.W. QUARTER OF SECTION 19		4/98 980524	

- LEGEND:
- = STONE FD.
 - = 5/8" RE-BAR FD. UNLESS NOTED
 - = POINT-OF-DEPARTURE
 - = 5/8" X 30" RE-BAR W/PLASTIC I.D. CAP SET
 - ⊗ = R/R SPIKE SET
 - △ = R/R SPIKE FD.

REFERENCE DOCUMENTS:
 TAX MAPS
 DEEDS AS SHOWN
 SURVEY PLATS:
 7/445, 9/59, 14/221

GARY A. & JANE I. MASTERS
 DEED 214/427
 DEED 251/90

C/L T.R. 78
 60' R/W

DAVID L. & PATTY LOU MASTERS
 DEED 232/842

I.P. FD. N 02°37'43"W
 0.27' OF CALC. PROP. COR.
 N 02°37'43"W
 69.56'

S 87°12'12"E
 51.25'

SEE DETAIL

GARY A. & JANE I. MASTERS
 DEED 260/178

MAG NAIL SET IN BRIDGE

S 05°00'00"E
 683.92'

GARY A. & JANE I. MASTERS
 DEED 231/747

N 03°53'08"W
 693.33'

0.955 ACRE

GARY A. & JANE I. MASTERS
 DEED 274/9

1.038 ACRES TOTAL

(0.083 AC. OUT OF DEEDS 214/427 & 251/90)
 (0.955 AC. OUT OF DEED 231/747)

60' R/W
 C/L T.R. 78

S 81°40'07"W
 67.25'

1" PIPE FD.

N 05°00'00"W 872.39' TOTAL

KATHERINE M. SOUKUP
 DEED 191/12
 DEED 253/775

LARRY & MARLENE MOORE
 DEED 256/110

980123
 APPROVED FOR TRANSFER ONLY
 NO SUBDIVISION PLAT REQUIRED*
 (O.R.C. 711.001 & 711.131)
 Lot(s) not for building unless approved by Board of Health.
 HOLMES CO. PLANNING COMM.

By AO Date 6/26/98

PLAT APPROVED

6/29/98