

HEARTLAND SURVEYING, INC

5210 T.R. 257 MILLERSBURG, OH 44654
 Jim Shamp
 PH: 330-674-4698

I CERTIFY THIS PLAT & SURVEY TO BE CORRECT TO THE BEST OF MY KNOWLEDGE:



BEARINGS ARE TO AN ASSUMED MERIDIAN AND ARE USED TO DENOTE ANGULAR MEAS. ONLY.

J. Shamp
 JIM SHAMP, REG. SUR. NO. S-6088 DATE APRIL 29, 1998

SURVEY		STATE	
ROY N. & EMMA MAST		OHIO	
COUNTY	TWP.	RNG.	TWP.
HOLMES	SALT CREEK	12 W	14 N
N.E. QUARTER OF SECTION 7		2/98	971202.CRD
		3/98	980427.PL1

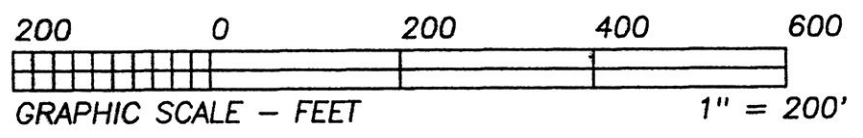

- LEGEND:
- = STONE FD.
 - = 5/8" RE-BAR FD. UNLESS NOTED
 - = POINT-OF-DEPARTURE
 - = 5/8" X 30" RE-BAR W/PLASTIC I.D. CAP SET
 - ⊗ = R/R SPIKE SET
 - △ = R/R SPIKE FD.

4.240 ACRES TOTAL

LARRY L., JAMES A. & GARRY C. FEIKERT
 D.V. 272/863 & 272/915
 &
 OSCAR L. FEIKERT
 dba FEIKERT SAND & GRAVEL
 D.V. 107/329 & 208/604

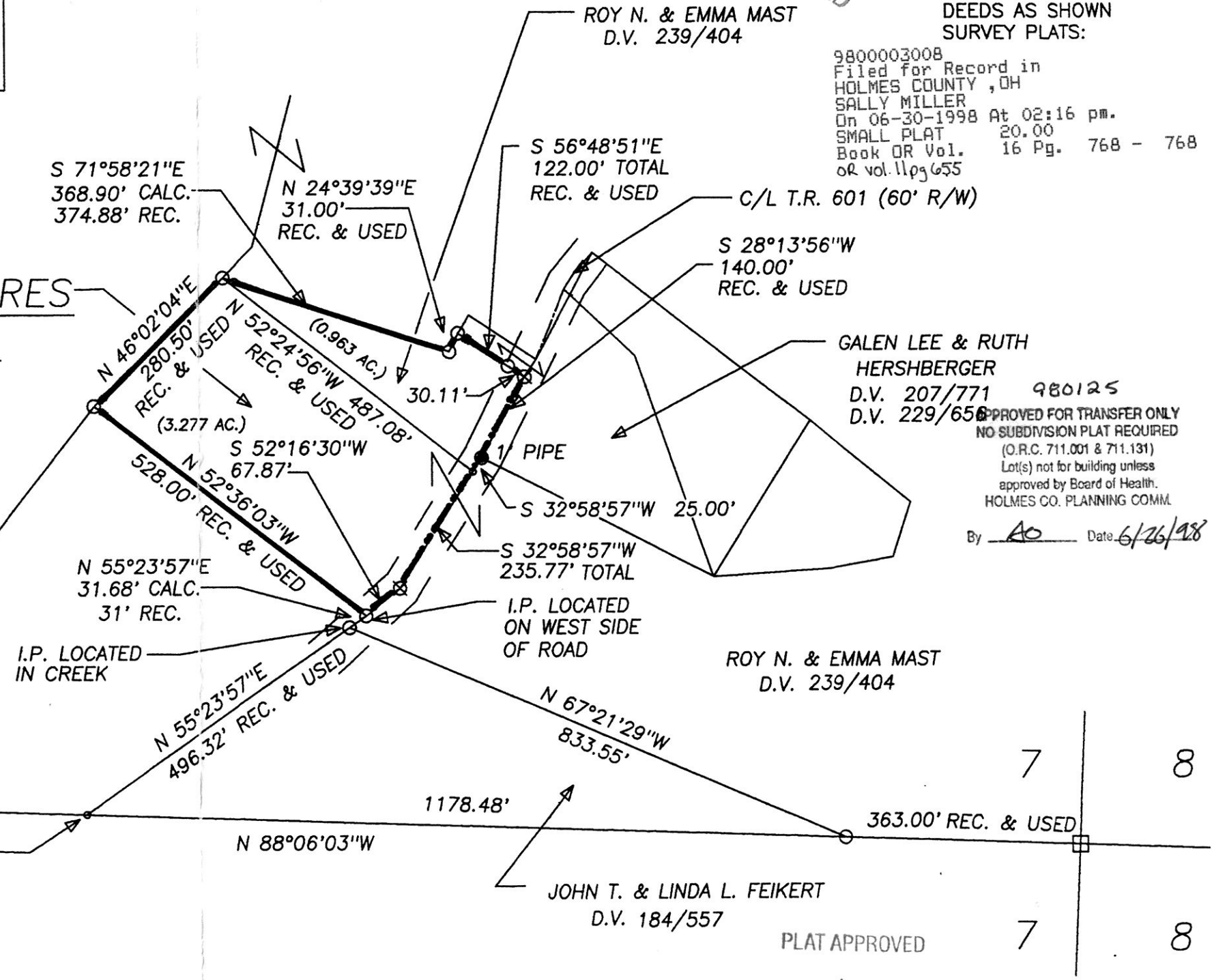

INDEXED

REFERENCE DOCUMENTS:
 TAX MAPS
 DEEDS AS SHOWN
 SURVEY PLATS:

9800003008
 Filed for Record in
 HOLMES COUNTY, OH
 SALLY MILLER
 On 06-30-1998 At 02:16 pm.
 SMALL PLAT 20.00
 Book OR Vol. 16 Pg. 768 - 768
 or vol. 11 pg 655

GALEN LEE & RUTH
 HERSHBERGER
 D.V. 207/771 980125
 D.V. 229/656
 APPROVED FOR TRANSFER ONLY
 NO SUBDIVISION PLAT REQUIRED
 (O.R.C. 711.001 & 711.131)
 Lot(s) not for building unless
 approved by Board of Health.
 HOLMES CO. PLANNING COMM.

By AO Date 6/26/98

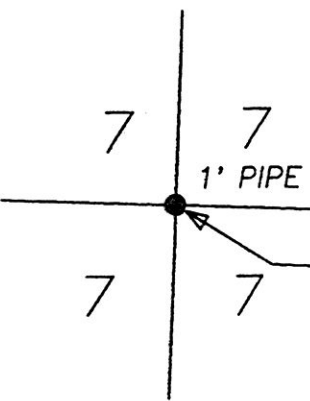

9800003008
 LAUREL SCHMID ATTY
 MILLERSBURG,

JOHN T. & LINDA L. FEIKERT
 D.V. 184/557

PLAT APPROVED

6/29/98