

REFERENCES:

- DEED Vol. 177 PAGE 525
- " " 176 " 683
- " " 172 " 90
- " " 252 " 929

VILLAGE OF CHARM

CLARK TOWNSHIP
 S.E. QTR. SECTION 5
 N.E. QTR. SECTION 6
 T-8N-R-5W
 HOLMES COUNTY, OHIO

(SURVEYED FOR: JONAS SCHLABACH)

9800002870
 Filed for Record in
 HOLMES COUNTY, OH
 SALLY MILLER
 On 06-23-1998 At 11:43 am.
 SMALL PLAT 20.00
 Book OR Vol. 16 Pg. 756 - 756
 Official Rec. 11 Pg. 210

INDEXED



SCALE: 1" = 200'

- STONE FOUND
- IRON PIN FOUND
- 5/8" REBAR WITH I.D. CAP SET I.D. CAP MARKED "BAKER 6938"



980114

APPROVED FOR TRANSFER ONLY
 NO SUBDIVISION PLAT REQUIRED
 (O.R.C. 711.001 & 711.131)
 Lot(s) not for building unless
 approved by Board of Health.
 HOLMES CO. PLANNING COMM.

By 180 Date 6/22/98

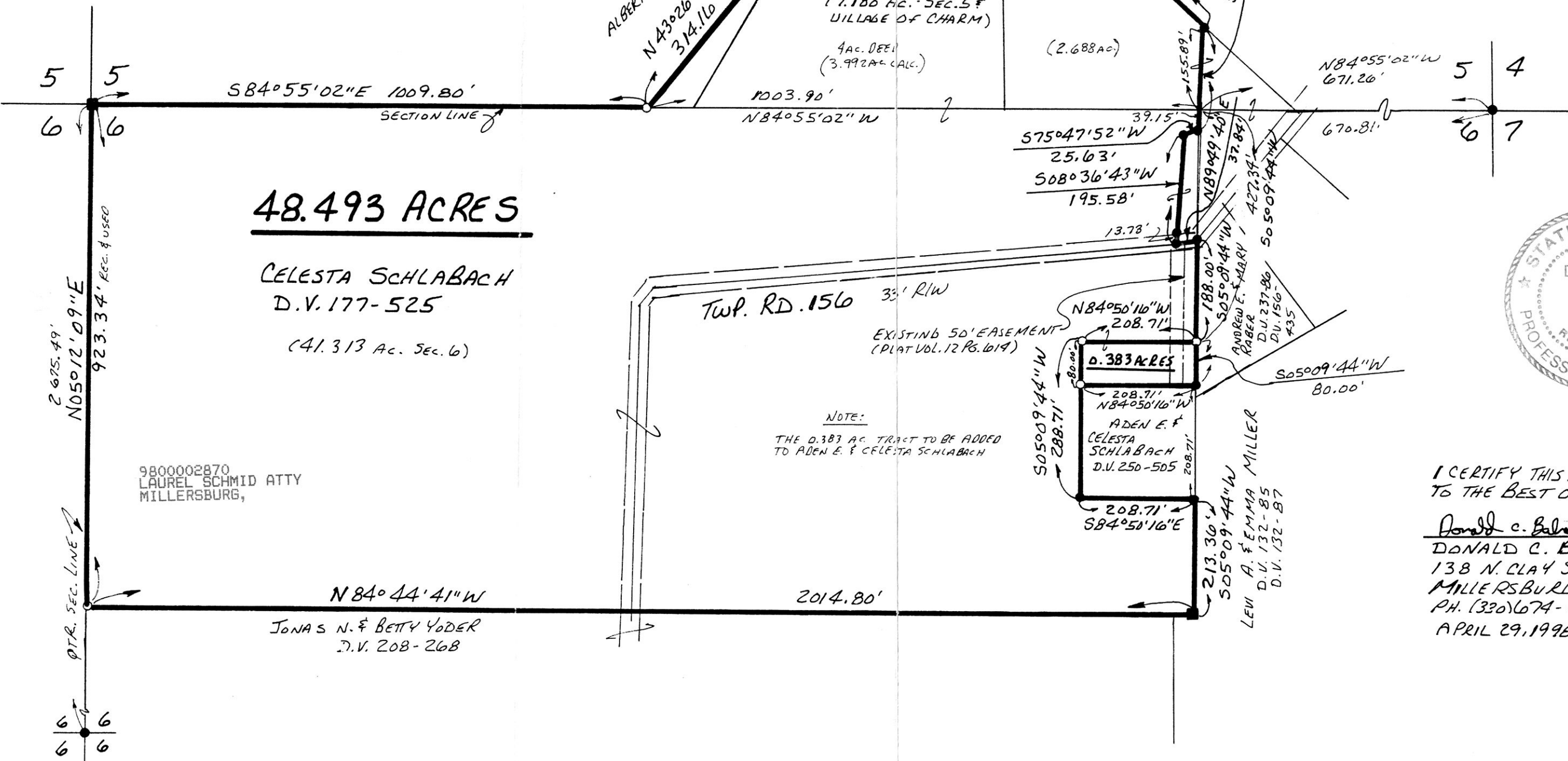

48.493 ACRES

CELESTA SCHLABACH
 D.V. 177-525

(41.313 Ac. Sec. 6)

9800002870
 LAUREL SCHMID ATTY
 MILLERSBURG,



NOTE:
 THE 0.383 AC. TRACT TO BE ADDED
 TO ADEN E. & CELESTA SCHLABACH

I CERTIFY THIS SURVEY TO BE CORRECT
 TO THE BEST OF MY KNOWLEDGE.

Donald C. Baker
 DONALD C. BAKER P.S. 6938
 138 N. CLAY STREET
 MILLERSBURG, OHIO 44654
 PH. (330) 674-4788
 APRIL 29, 1998

#20198
 F.C.C.-F.D. BAKER

PLAT APPROVED

6/23/98