

KILLBUCK TOWNSHIP
 S.E. QTR. SECTION 16
 T-8 N ; R-7W
 HOLMES COUNTY, OHIO

D 100 200 400

SCALE: 1" = 200'

- STONE FOUND
- IRON PIN FOUND



REFERENCES:

DEED	Vol.	PAGE	118	337
"	"	170	"	213
"	"	269	"	87
"	"	270	"	395
"	"	240	"	775

SURVEYED FOR WALTER F. HERN

INDEXED

9800002311
 Filed for Record in
 HOLMES COUNTY, OH
 SALLY MILLER
 On 05-20-1998 At 11:24 am.
 SMALL PLAT 20.00
 Book OR Vol. 16 Pg. 731 - 731
 OR a pg331

S.R. 60

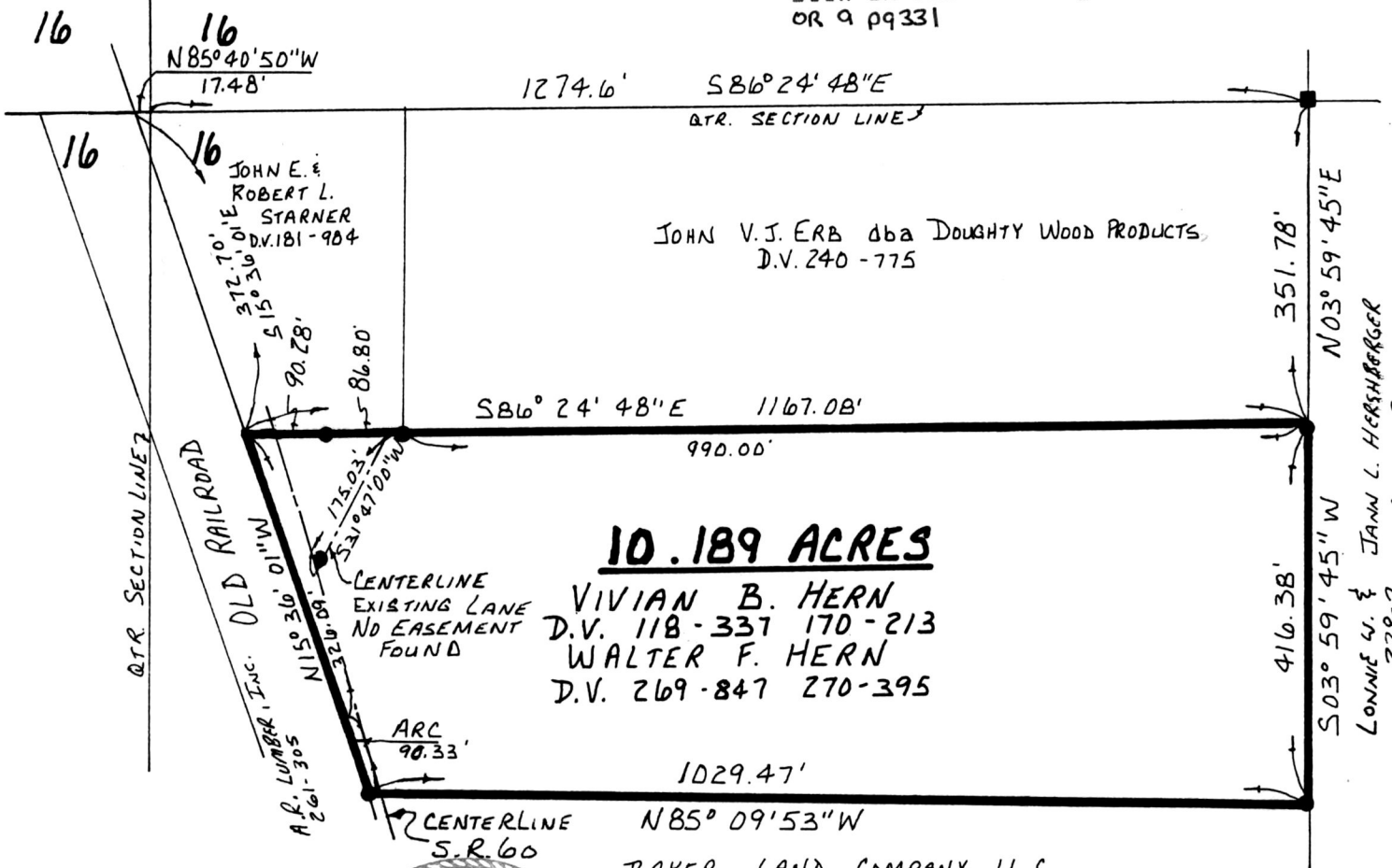

CURVE DATA

Δ - 02° 38' 29"
 R - 1959.36'
 ARC - 90.33'
 T - 45.11'
 CH - 90.32'
 BRG - N14° 16' 47" W



I CERTIFY THIS SURVEY TO BE CORRECT TO THE BEST OF MY KNOWLEDGE.

Donald C. Baker

DONALD C. BAKER
 138 N. CLAY ST.
 MILLERSBURG, OHIO 44054
 PH: (330) 674-4788
 APRIL 10, 1998

P.S. 6938

PLAT APPROVED

25398
 F.C.C. - D.C. BAKER

5/19/98