

CURVE	RADIUS	TANGENT	LENGTH	DELTA	DEGREE	CHORD	CH. BEARING
A	133.01'	88.12'	155.66'	67°03'05"	43°04'35"	146.93'	S 24°27'02"W

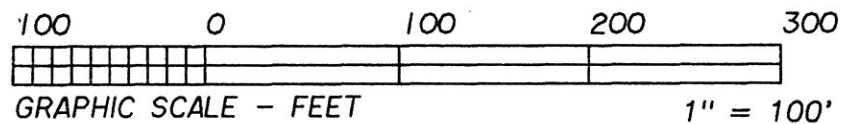

REFERENCE DOCUMENTS:
 TAX MAPS
 DEEDS AS SHOWN
 SURVEY PLATS: 15/106
 3/178, 7/797, 9/207,
 10/676, 12/63,
 13/116, 14/500.

HEARTLAND Surveying, Inc.

Jim Shamp
 5210 T.R. 257 MILLERSBURG, OH 44654
 PH: 330-674-4698

SURVEY			STATE		
FAMILY PROPERTIES, LTD.			OHIO		
COUNTY	TWP.	RNG.	TWP.		
HOLMES	HARDY	7 W	9 N		
1ST. QUARTER LOTS 32 & 37			3/98 980416		

BEARINGS ESTABLISHED FROM SUR. PLAT
 3/178 AND ARE TO DENOTE ANGULAR
 MEAS. ONLY.

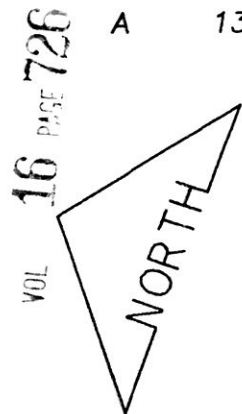

VOL 16 PAGE 726

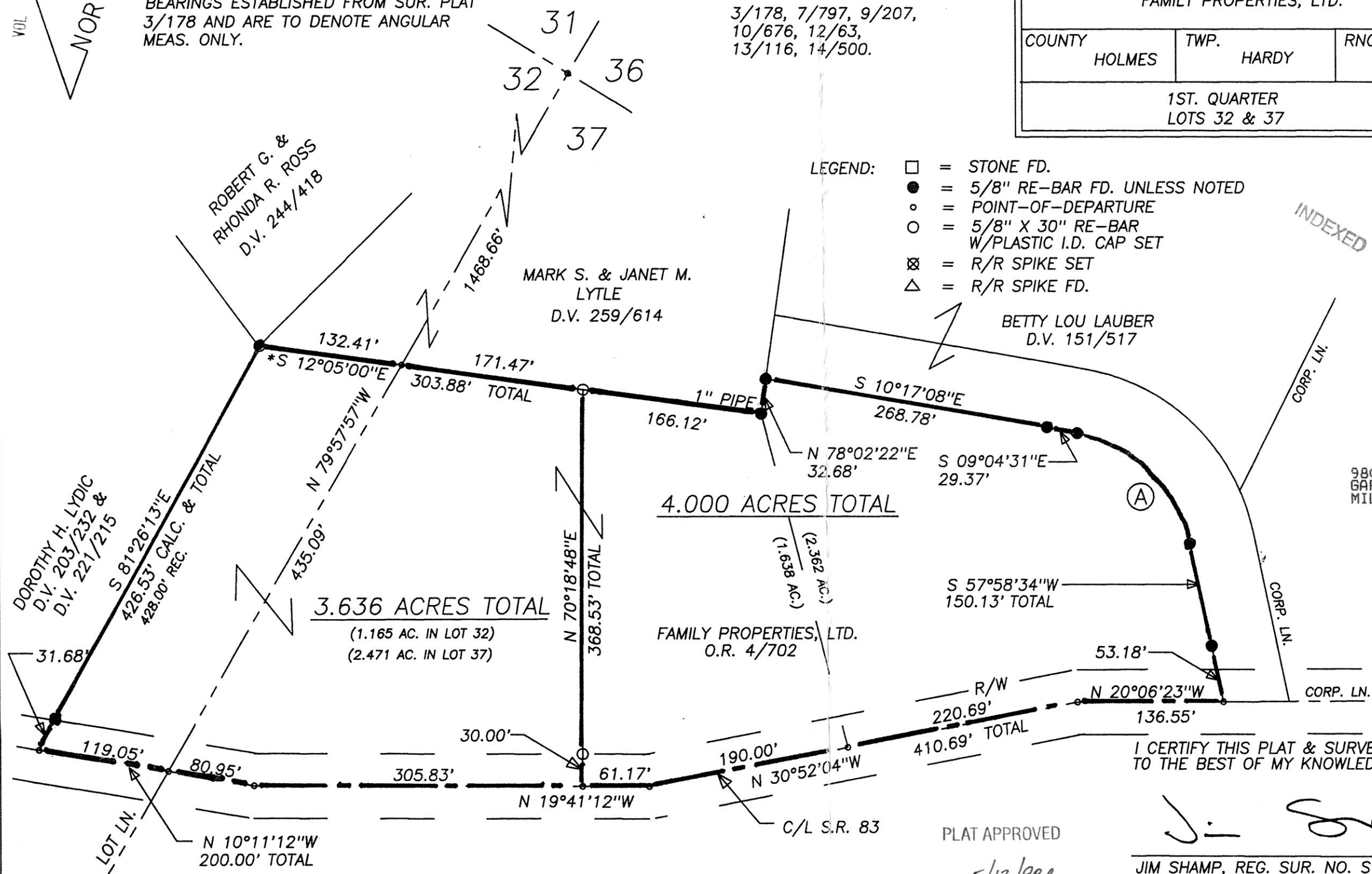

- LEGEND:
- = STONE FD.
 - = 5/8" RE-BAR FD. UNLESS NOTED
 - = POINT-OF-DEPARTURE
 - = 5/8" X 30" RE-BAR W/PLASTIC I.D. CAP SET
 - ⊗ = R/R SPIKE SET
 - △ = R/R SPIKE FD.

9800002184
 Filed for Record in
 HOLMES COUNTY, OH
 SALLY MILLER
 On 05-13-1998 At 03:52 pm.
 SMALL PLAT 20.00
 Book OR Vol. 16 Pg. 726 - 726
 OR Vol 8 pg 904

980089
 APPROVED FOR TRANSFER ONLY
 NO SUBDIVISION PLAT REQUIRED
 (O.R.C. 711.001 & 711.131)
 Lot(s) not for building unless
 approved by Board of Health.
 HOLMES CO. PLANNING COMM.
 By AS Date 5/12/98

9800002184
 GARRETT ROACH ATTY
 MILLERSBURG, OH 44654



I CERTIFY THIS PLAT & SURVEY TO BE CORRECT
 TO THE BEST OF MY KNOWLEDGE:

PLAT APPROVED

5/13/98

JIM SHAMP, REG. SUR. NO. S-6088

APRIL 27, 1998
 DATE