

VOL 16 pg 723

REFERENCES:

DEED VOL. 169 PAGE 349
" " 255 " 122
" " 250 " 485
" " 173 " 501

9800002155
Filed for Record in
HOLMES COUNTY, OH
SALLY MILLER
On 05-12-1998 At 01:19 pm.
SMALL PLAT 20.00
Book OR Vol. 16 Pg. 723 - 723
or vol 8 pg 817

INDEXED

PAINT TOWNSHIP
S.E. QTR. SECTION 36
T-15N; R-11W
HOLMES COUNTY, OHIO

BEARINGS FROM DEED VOL. 250 PAGE 485

0 50 100 200
SCALE: 1"=100'

● IRON PIN FOUND
O 5/8" REBAR WITH I.D. CAP SET
I.D. CAP MARKED "BAKER 6938"

SURVEYED FOR ROBERT N. MILLER



ROBERT N. & MIRIAM
MILLER 250-485

ELDEN ZURCHER
MARION ZURCHER
EDNA ZURCHER
VERNON ZURCHER
ORION ZURCHER
CARL ZURCHER
169-349

ARNOLD
RUTISHAUSER
255-122

9800002155
LAUREL SCHMID ATTY
MILLERSBURG, OH 44654

980086
APPROVED FOR TRANSFER ONLY
NO SUBDIVISION PLAT REQUIRED
(O.R.C. 711.001 & 711.131)
Lot(s) not for building unless
approved by Board of Health.
HOLMES CO. PLANNING COMM.
By AO Date 5/11/98

PAUL A. &
ANNA A.
MILLER
173-561

N 89° 00' 00" E
130.00'

0.770
ACRES

N 01° 00' 00" W 257.96'

N 01° 00' 00" W 257.96'

N 01° 00' 00" W 25.00'

S 01° 00' 00" E 257.96'

CENTER LINE EXISTING
50' EASEMENT

1/2 HALF QTR. SEC. LINE

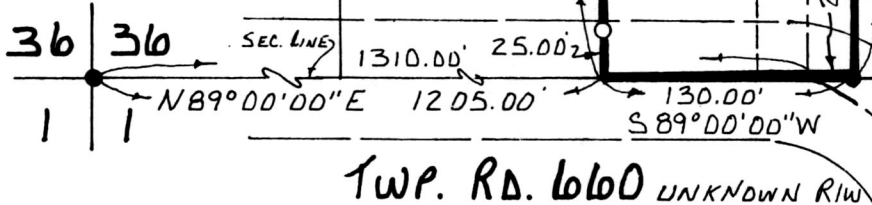

TWP. RD. 660 UNKNOWN R/W

I CERTIFY THIS SURVEY TO BE CORRECT
TO THE BEST OF MY KNOWLEDGE.

Donald C. Baker

DONALD C. BAKER P.S. 6938
138 N. CLAY ST.
MILLERSBURG, OHIO 44654
PH: (330) 674-4788
JANUARY 23, 1998

PLAT APPROVED

5/12/98 B

#1298-FJM
F.C.C.-D.C. BAKER