

BEARINGS ARE TO AN ASSUMED MERIDIAN AND ARE USED TO DENOTE ANGULAR MEAS. ONLY.

- LEGEND:
- = STONE FD.
 - = 5/8" RE-BAR FD. UNLESS NOTED
 - = POINT-OF-DEPARTURE
 - = 5/8" X 30" RE-BAR W/PLASTIC I.D. CAP SET
 - ⊗ = R/R SPIKE SET
 - △ = R/R SPIKE FD.

REFERENCE DOCUMENTS:
TAX MAPS
DEEDS AS SHOWN & 54/154, 63/364
SURVEY PLATS: 9/56 & 12/380

9800002130
Filed for Record in
HOLMES COUNTY, OH
SALLY MILLER
On 05-11-1998 At 01:17 pm.
PLAT MED 21.60
Book OR Vol. 16 Pg. 720 - 720
or 8 pg 717

INDEXED

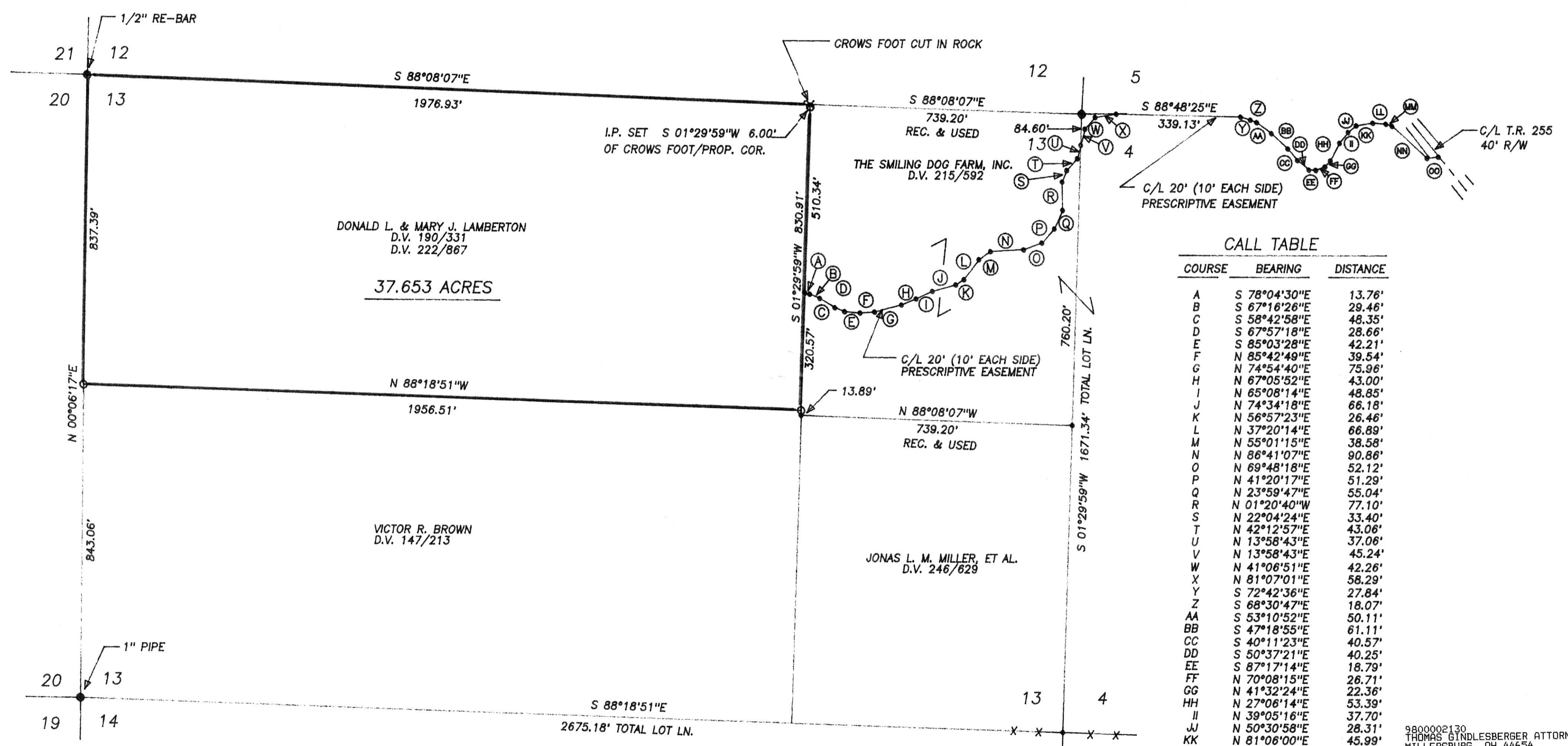

CALL TABLE

COURSE	BEARING	DISTANCE
A	S 78°04'30"E	13.76'
B	S 67°16'26"E	29.46'
C	S 58°42'58"E	48.35'
D	S 67°57'18"E	28.66'
E	S 85°03'28"E	42.21'
F	N 85°42'49"E	39.54'
G	N 74°54'40"E	75.96'
H	N 67°05'52"E	43.00'
I	N 65°08'14"E	48.85'
J	N 74°34'18"E	66.18'
K	N 56°57'23"E	26.46'
L	N 37°20'14"E	66.89'
M	N 55°01'15"E	38.58'
N	N 86°41'07"E	90.86'
O	N 69°48'18"E	52.12'
P	N 41°20'17"E	51.29'
Q	N 23°59'47"E	55.04'
R	N 01°20'40"W	77.10'
S	N 22°04'24"E	33.40'
T	N 42°12'57"E	43.06'
U	N 13°58'43"E	37.06'
V	N 13°58'43"E	45.24'
W	N 41°06'51"E	42.26'
X	N 81°07'01"E	58.29'
Y	S 72°42'36"E	27.84'
Z	S 68°30'47"E	18.07'
AA	S 53°10'52"E	50.11'
BB	S 47°18'55"E	61.11'
CC	S 40°11'23"E	40.57'
DD	S 50°37'21"E	40.25'
EE	S 87°17'14"E	18.79'
FF	N 70°08'15"E	26.71'
GG	N 41°32'24"E	22.36'
HH	N 27°06'14"E	53.39'
II	N 39°05'16"E	37.70'
JJ	N 50°30'58"E	28.31'
KK	N 81°06'00"E	45.99'
LL	S 85°42'58"E	35.87'
MM	S 70°34'40"E	17.73'
NN	S 47°40'05"E	128.43'
OO	N 83°10'29"E	31.09'

9800002130
THOMAS BINDLESBERGER ATTORNEY
MILLERSBURG, OH 44654

HEARTLAND Surveying, Inc.
Jim Shamp
5210 T.R. 257 MILLERSBURG, OH 44654
PH: 330-674-4698

SURVEY DONALD LAMBERTON		STATE OHIO	
COUNTY HOLMES	TWP. MONROE	RNG. 8 W	TWP. 9 N
THIRD QUARTER LOT 13		980405	3/98



I CERTIFY THIS PLAT & SURVEY TO BE CORRECT TO THE BEST OF MY KNOWLEDGE:

J. Shamp
JIM SHAMP, REG. SUR. NO. S-6088 APRIL 13, 1998 DATE

PLAT APPROVED

5/11/98-B