

○ IRON PIN FOUND
 BEARINGS ORIENTED TO
 THE 13.125 AC TRACT (270-218)

9800002031
 Filed for Record in
 HOLMES COUNTY, OH
 SALLY MILLER
 On 05-05-1998 At 12:20 pm.
 SMALL PLAT 20.00
 Book OR Vol. 16 Pg. 715 - 715
 OR vol 8 pg 368

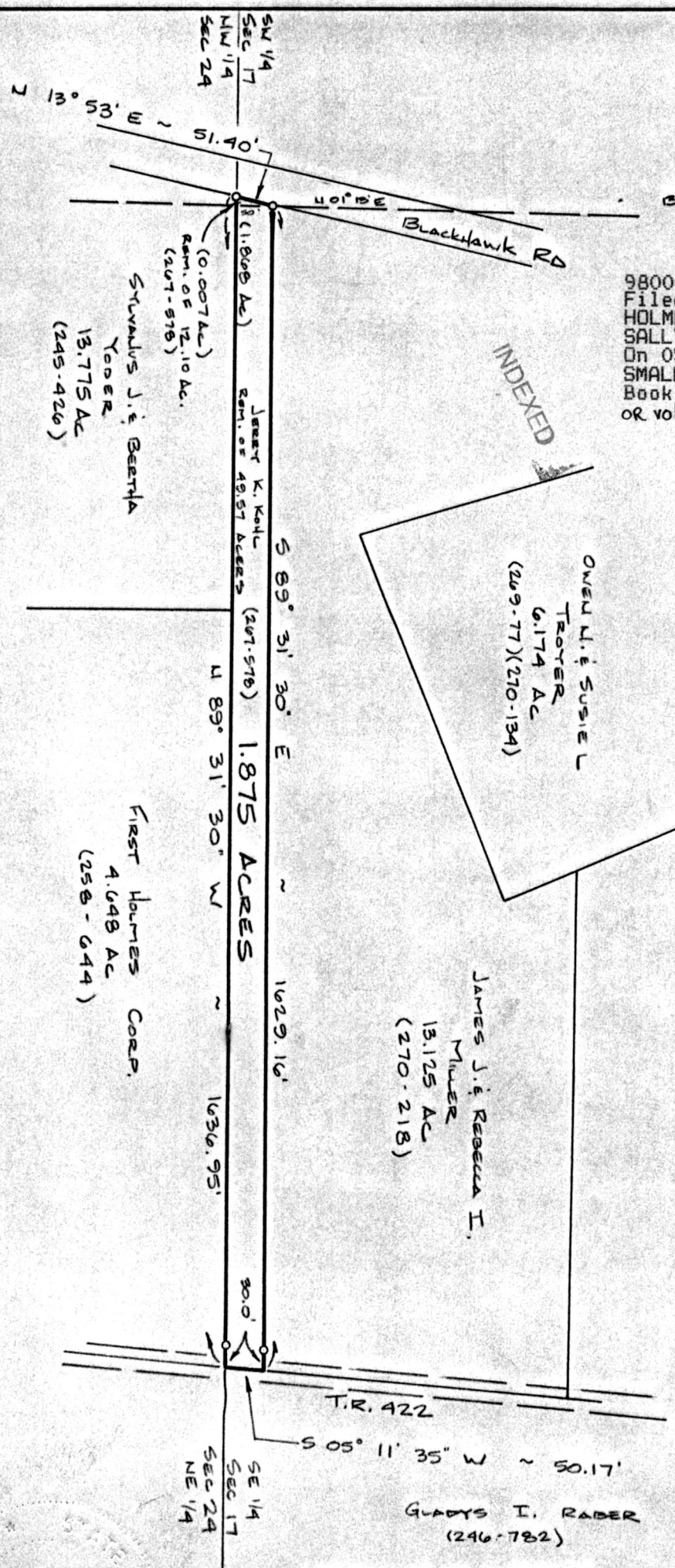

INDEXED

PLAT APPROVED

4/24/98

980079
 APPROVED FOR TRANSFER ONLY
 NO SUBDIVISION PLAT REQUIRED
 (O.R.C. 711.001 & 711.131)
 Lot(s) not for building unless
 approved by Board of Health.
 HOLMES CO. PLANNING COMM.

By AS Date 4/24/98

9800002031
 FARM CREDIT
 MILLERSBURG,

CERTIFICATE OF SURVEYOR

I the undersigned, hereby certify that this map is true and correct

Ronald L. Smith

REGISTERED SURVEYOR NO. 5324

**Plat of Survey for
 JERRY KOHL**

RONALD L. SMITH

REGISTERED SURVEYOR NO. 5324

Located in SE & SW 1/4 SECTION 17, T-9, R-4

Ron Smith Surveying

WALNUTCREEK TOWNSHIP

4180 Murray Road N.W.

HOLMES COUNTY, OHIO

Dover, Ohio 44622

Scale 1" = 200'

Date 9-13-96

Telephone: (216) 343-4730