VOL 16 PAGE 714

9800002022
Filed for Record in
HOLMES COUNTY ,OH
SALLY MILLER
On 05-05-1998 At 11:33 am.
SMALL PLAT 20.00
Book OR Vol. 16 Pg. 714 - 714
OR vol 8 pg 342

INDEXED

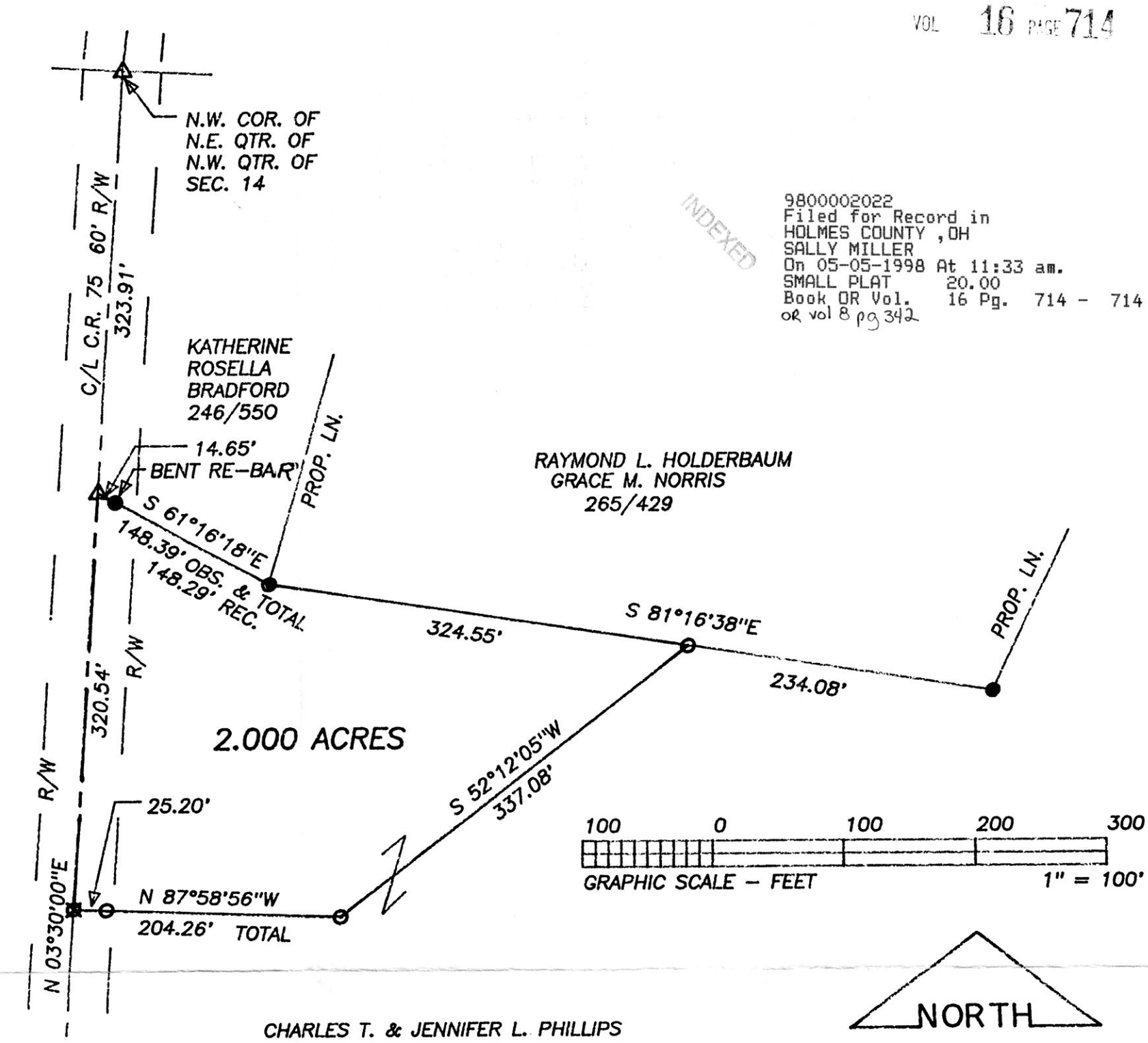

BEARINGS EST. FROM PLAT 13/49 AND ARE TO DENOTE ANGULAR MEAS. ONLY.

LEGEND:
- □ = STONE FD.
- ● = 5/8" RE-BAR FD. UNLESS NOTED
- • = POINT-OF-DEPARTURE
- O = 5/8" X 30" RE-BAR W/PLASTIC I.D. CAP SET
- ⊠ = R/R SPIKE SET
- △ = R/R SPIKE FD.

REFERENCE DOCUMENTS:
TAX MAPS
DEEDS AS SHOWN
SURVEY PLATS:
14/787
13/49

PLAT APPROVED
5/4/98B

980068
APPROVED FOR TRANSFER ONLY
NO SUBDIVISION PLAT REQUIRED
(O.R.C. 711.001 & 711.131)
Lot(s) not for building unless
approved by Board of Health.
HOLMES CO. PLANNING COMM.
By Ao Date 5/1/98

I CERTIFY THIS PLAT & SURVEY TO BE CORRECT TO TO THE BEST OF MY KNOWLEDGE:

9800002022
MARK LEININGER ATTY
MILLERSBURG,

JANUARY 29, 1998
JIM SHAMP, REG. SUR. NO. S-6088 **DATE**

S.W. COR. OF
N.E. QTR. OF
N.W. QTR. OF
SEC. 14

STATE OF OHIO
JIM SHAMP
6088
REGISTERED PROFESSIONAL
SURVEYOR

HEARTLAND Surveying, Inc.
Jim Shamp
5210 T.R. 257 MILLERSBURG, OH 44654
PH: 330-674-4698

SURVEY			STATE
JENNIE RODRIGUEZ/CHARLES & JENNIFER PHILLIPS			OHIO
COUNTY	TWP.	RNG.	TWP.
HOLMES	RICHLAND	9 W	8 N
NORTHWEST QUARTER OF SECTION 14		9/97 980127	