

VOL 16 PAGE 703

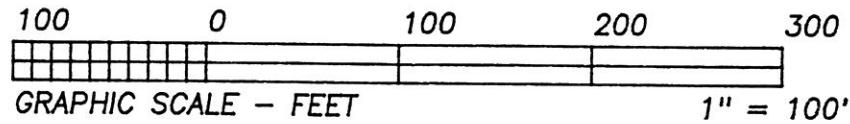

\* BEARINGS EST. FROM REFERENCED SURVEY AND ARE TO DENOTE ANGULAR MEAS. ONLY.

- LEGEND:
- = STONE FD.
  - = IRON PIN/PIPE FD. 5/8" RE-BAR
  - = POINT-OF-DEPARTURE
  - = 5/8" X 30" RE-BAR W/PLASTIC I.D. CAP SET
  - ⊠ = R/R SPIKE SET
  - △ = R/R SPIKE FD.

REFERENCE DOCUMENTS:  
 TAX MAPS  
 DEEDS AS SHOWN  
 SURVEY PLATS:  
 SURVEY FOR POTTS BY LONG

9800001789  
 Filed for Record in  
 HOLMES COUNTY, OH  
 SALLY MILLER  
 On 04-20-1998 At 02:15 pm.  
 SMALL PLAT 20.00  
 Book OR Vol. 16 Pg. 703 - 703  
 or vol. 7 pg 508

INDEXED

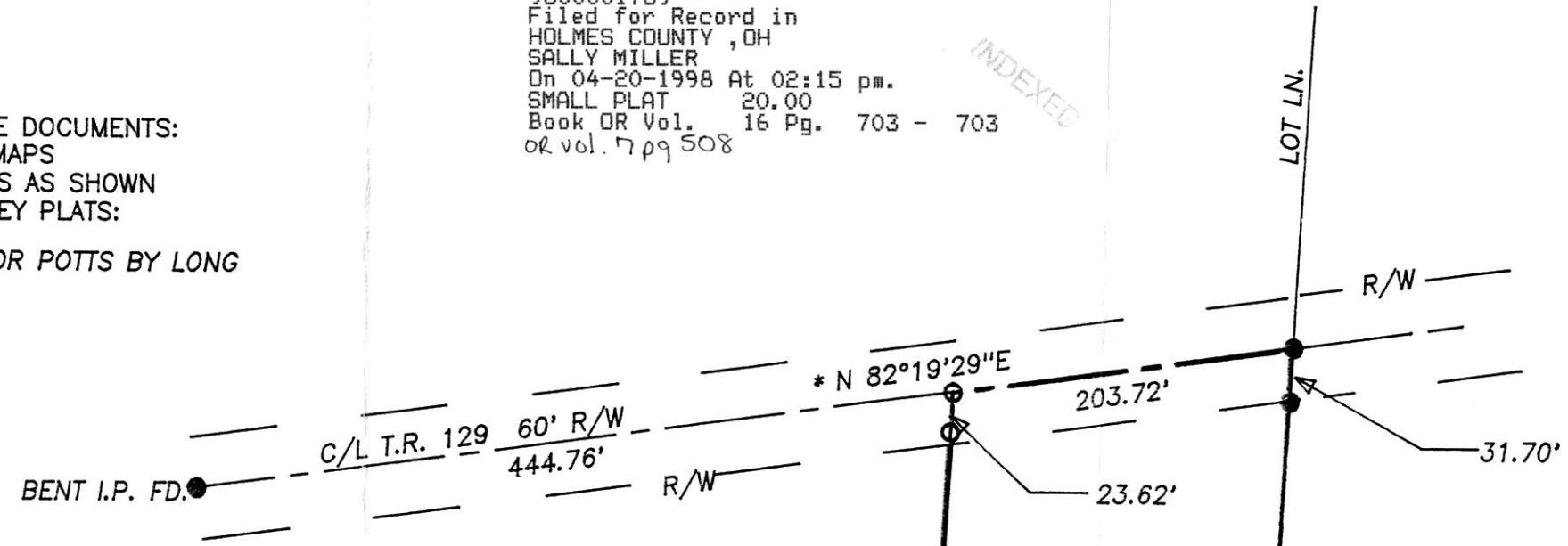

<b>HEARTLAND Surveying, Inc.</b>			
Jim Shamp			
5210 T.R. 257		MILLERSBURG, OH 44654	
PH: 330-674-4698			
SURVEY RICHARD & RONALD POTTS			DATE AUGUST 2, 1997
STATE OHIO	COUNTY HOLMES	TWP. MECHANIC	RNG. 6 W
TWP. 8 N	2ND QUARTER LOT 11		5/97 970743

**2.430 ACRES**

ATLEE L. &  
 MARY ERB  
 267/420

9800001789  
 ROBERT RINFRET ATTY  
 MILLERSBURG,

RICHARD A. &  
 RONALD H. POTTS  
 169/457

980069  
 APPROVED FOR TRANSFER ONLY  
 NO SUBDIVISION PLAT REQUIRED  
 (O.R.C. 711.001 & 711.131)  
 Lot(s) not for building unless  
 approved by Board of Health.  
 HOLMES CO. PLANNING COMM.  
 By AO Date 4/17/98



I CERTIFY THIS TO BE A TRUE PLAT OF A FIELD SURVEY COMPLETED ON JULY 29, 1997:

*[Handwritten Signature]*

JIM SHAMP, REG. SUR. NO. S-6088

PLAT APPROVED  
4/20/98-B

RAYMOND J. & ESTHER MILLER  
 160/1

LOT 11  
 LOT 12

