

PAINT TOWNSHIP
 N.W. QTR. SECTION 31
 T-15N; R-11W
 HOLMES COUNTY, OHIO
 (SURVEYED FOR: JONAS YODER)

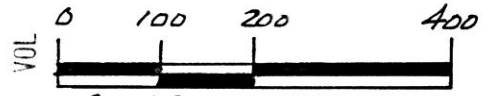

SCALE: 1" = 200'

- STONE FOUND
- ▲ R.R. SPIKE FOUND
- IRON PIN FOUND
- △ R.R. SPIKE SET
- 5/8" REBAR WITH I.D. CAP SET
- I.D. CAP MARKED "BAKER 6938"

REFERENCES:

- DEED VOL. 152 PAGE 109
 " " 196 " 464
 " " 245 " 612
 " " 236 " 38
- PLAT VOL. 4 PAGE 28
 " " 10 " 790
 " " 8 " 860
 " " 14 " 763
 " " 14 " 756



I CERTIFY THIS SURVEY TO BE CORRECT
 TO THE BEST OF MY KNOWLEDGE.

Donald C. Baker
 DONALD C. BAKER P.S. 6938
 138 N. CLAY ST.
 MILLERSBURG, OHIO 44654
 PH: (330) 674-4788
 MARCH 23, 1998
 #14298 - M.L. DAVIS
 F.C.C. - J.D. DARR

PLAT APPROVED

4/7/98

N 88° 30' 00" E 2728.12'

Co. Rd. 200 60' R/W

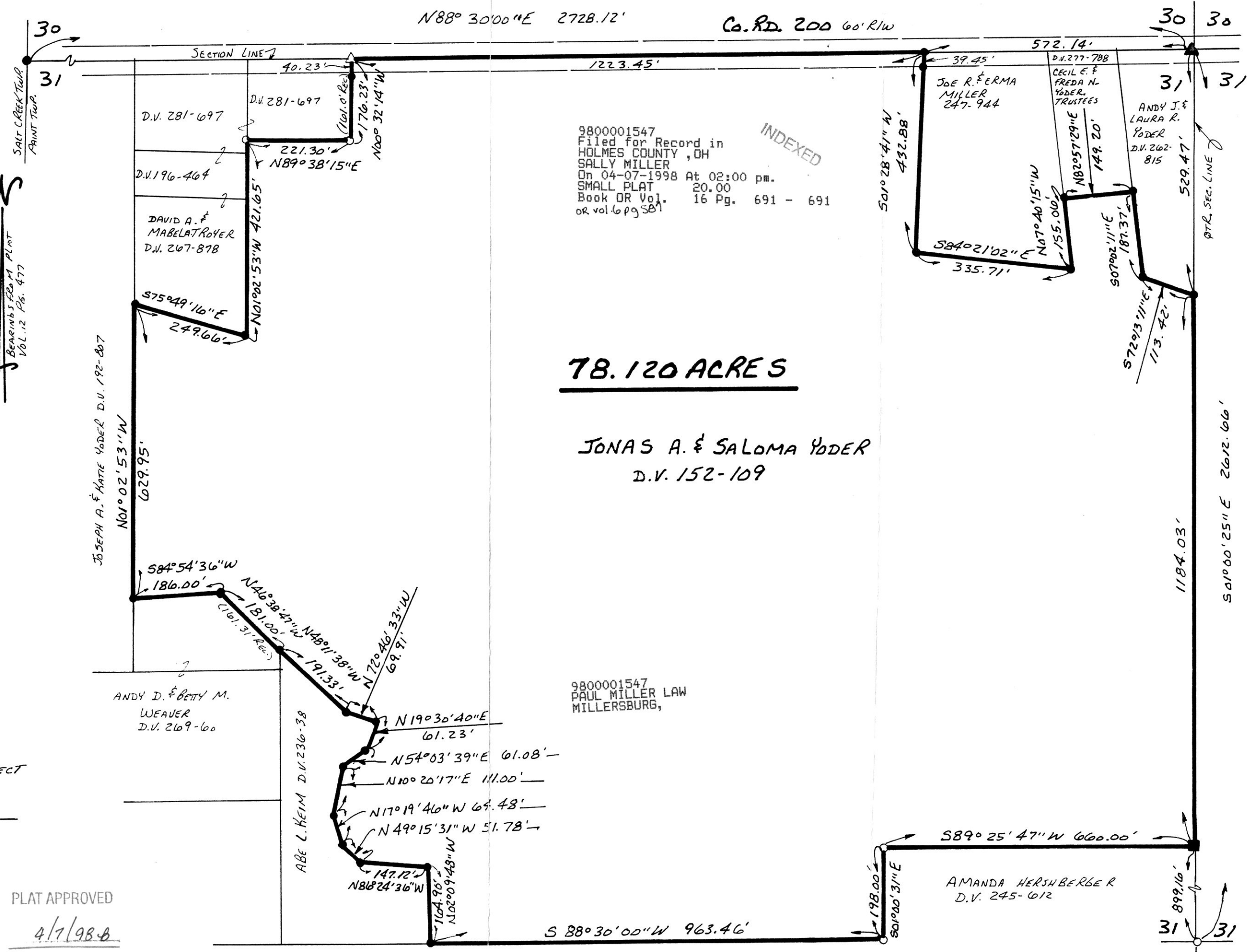

9800001547
 Filed for Record in
 HOLMES COUNTY, OH
 SALLY MILLER
 On 04-07-1998 At 02:00 pm.
 SMALL PLAT 20.00
 Book OR Vol. 16 Pg. 691 - 691
 or vol. 6 pg 581

INDEXED

78.120 ACRES

JONAS A. & SALOMA YODER
 D.V. 152-109

9800001547
 PAUL MILLER LAW
 MILLERSBURG,

JOSEPH A. & KATIE YODER D.V. 192-807

ANDY D. & BETTY M.
 WEAVER
 D.V. 269-60

ABE L. KEIM D.V. 236-38

AMANDA HERSHBERGER
 D.V. 245-612

501° 00' 25" E 2612.66'

31 31
 31 31