VOL 16 PAGE 690

9800001521
Filed for Record in
HOLMES COUNTY ,OH
SALLY MILLER
On 04-06-1998 At 12:30 pm.
SMALL PLAT 20.00
Book OR Vol. 16 Pg. 690 - 690
OR vol. 6 pg 462

INDEXED

980063
APPROVED FOR TRANSFER ONLY
NO SUBDIVISION PLAT REQUIRED
(O.R.C. 711.001 & 711.131)
Lot(s) not for building unless
approved by Board of Health.
HOLMES CO. PLANNING COMM.
By _____ Date 4/1/98

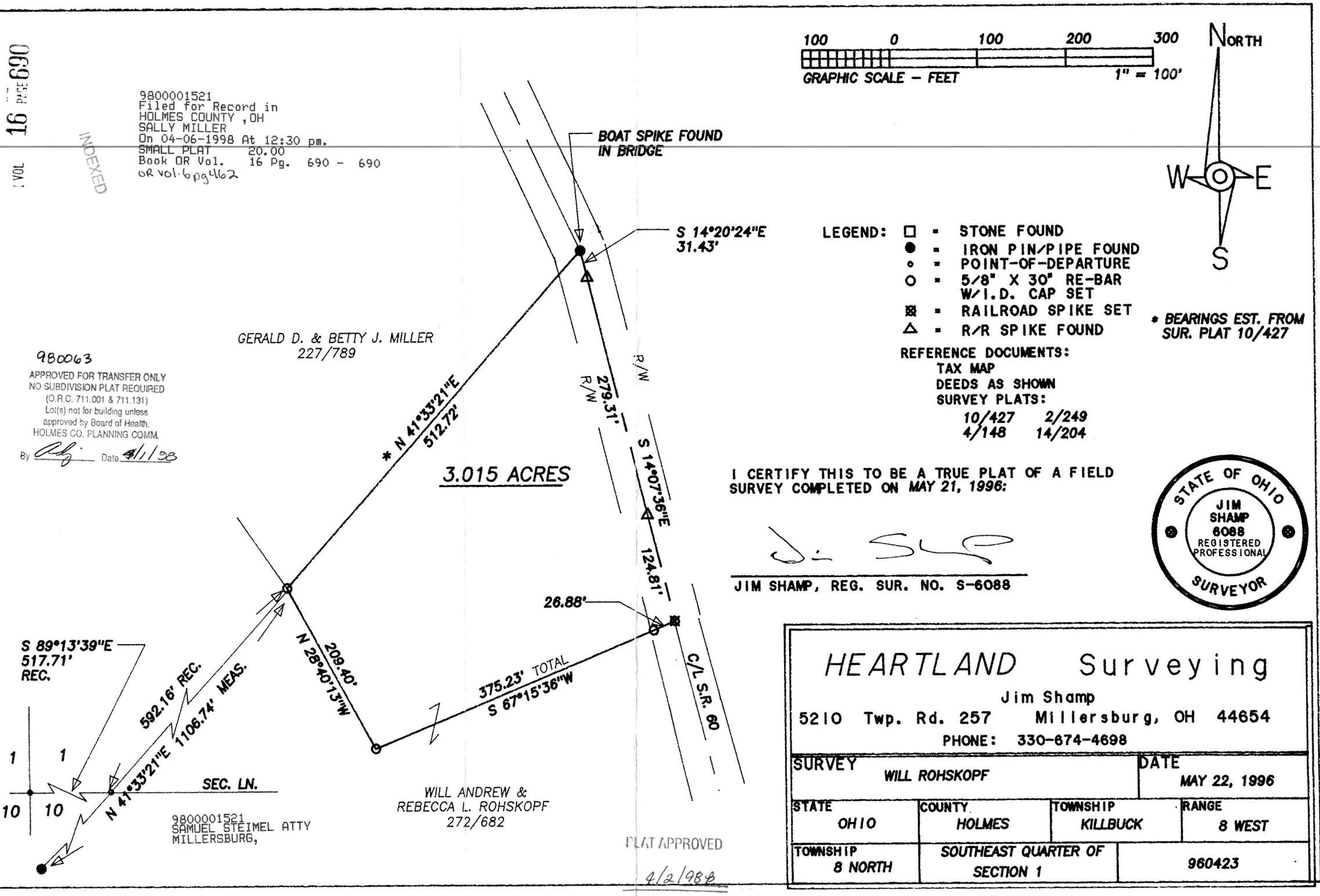

HEARTLAND Surveying
Jim Shamp
5210 Twp. Rd. 257 Millersburg, OH 44654
PHONE: 330-674-4698

SURVEY			DATE
WILL ROHSKOPF			MAY 22, 1996
STATE	COUNTY	TOWNSHIP	RANGE
OHIO	HOLMES	KILLBUCK	8 WEST
TOWNSHIP	SOUTHEAST QUARTER OF SECTION 1		960423
8 NORTH			