

- ▲ R.R. SPK. FOUND
- IRON PIN FOUND
- 5/8" REBAR WITH I.D. CAP SET
- I.D. CAP MARKED "BAKER 6938"
- P.K. NAIL SET

- Ⓐ PERRY W. & MARY JANE CHUPP  
217-134 P. 7-521
- Ⓑ PERRY W. & MARY JANE CHUPP  
278-95 P. 10-414



I CERTIFY THIS SURVEY TO BE CORRECT TO THE BEST OF MY KNOWLEDGE.

Donald C. Baker  
DONALD C. BAKER P.S. 6938  
138 N. CLAY STREET  
MILLERSBURG, OHIO 44654  
PH. (330) 674-4788

DECEMBER 15, 1997

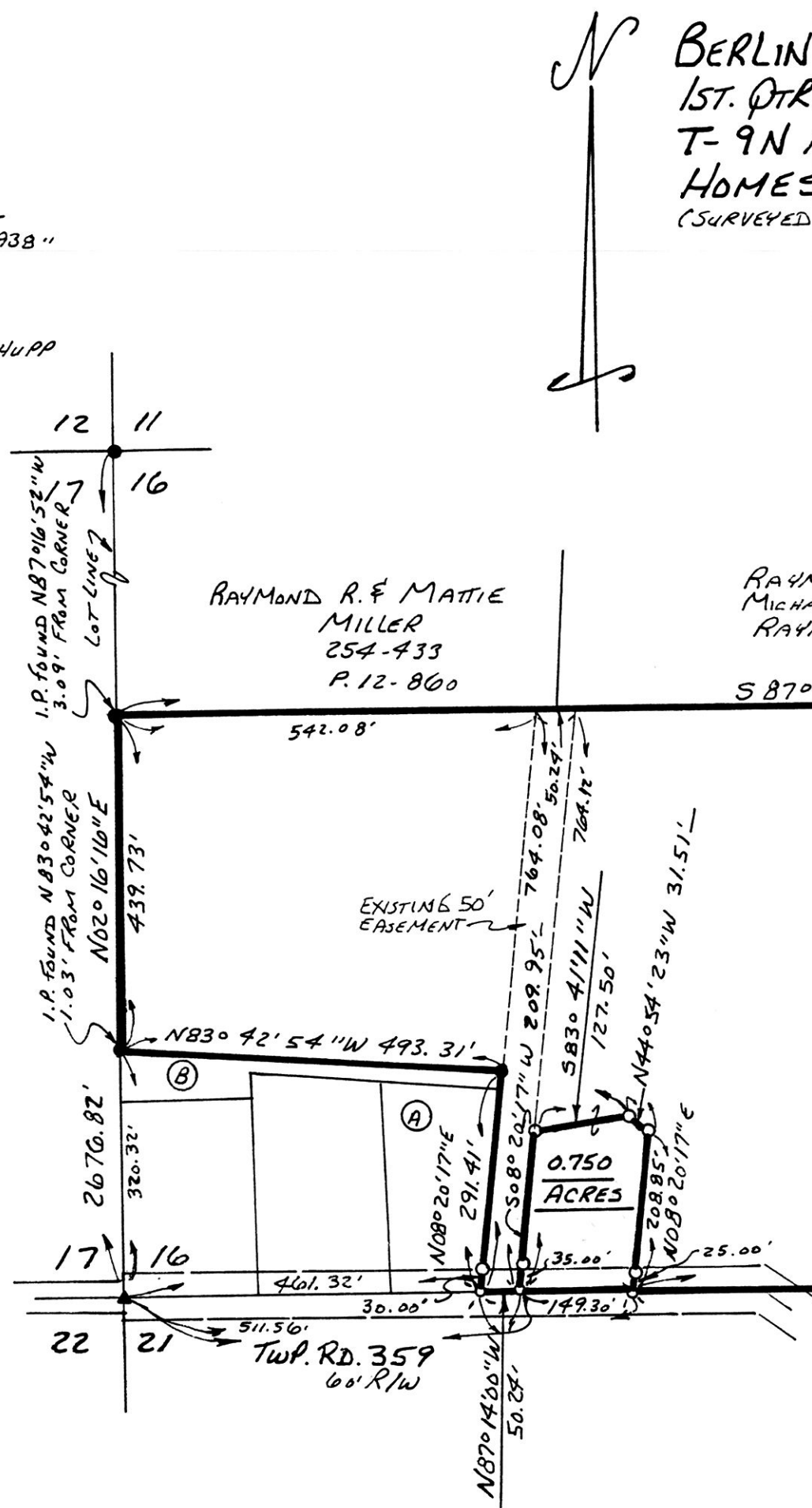

BERLIN TOWNSHIP  
1ST. QTR. LOT 16  
T-9N, R-6W  
HOLMES COUNTY, OHIO  
(SURVEYED FOR: ROY SCHLABACH)

9800001004  
Filed for Record in  
HOLMES COUNTY, OH  
SALLY MILLER  
On 03-09-1998 At 02:23 pm.  
SMALL PLAT 20.00  
Book OR Vol. 16 Pg. 667 - 667  
or vol 4 pg 590-593

INDEXED

REFERENCES:  
DEED Vol. 217 PAGE 941  
" " 273 " 742  
" " 253 " 501  
" " 245 " 309

PLAT Vol. 12 PAGE 860  
" " 14 " 336  
" " 10 " 715  
" " 7 " 521  
" " 10 " 414

980038  
APPROVED FOR TRANSFER ONLY  
NO SUBDIVISION PLAT REQUIRED  
(O.R.C. 711.001 & 711.131)  
Lot(s) not for building unless  
approved by Board of Health.  
HOLMES CO. PLANNING COMM.  
By AD Date 3/6/98

RAYMOND J. & ESTHER KAUFMAN  
MICHAEL J. & ADA KAUFMAN  
RAYMOND R. & MATTIE MILLER  
254-433 P. 12-860  
245-369

**28.061 ACRES**

BIENA SCHLABACH  
158-4 217-945 273-742  
ROY A. & MARTHA SCHLABACH  
217-941

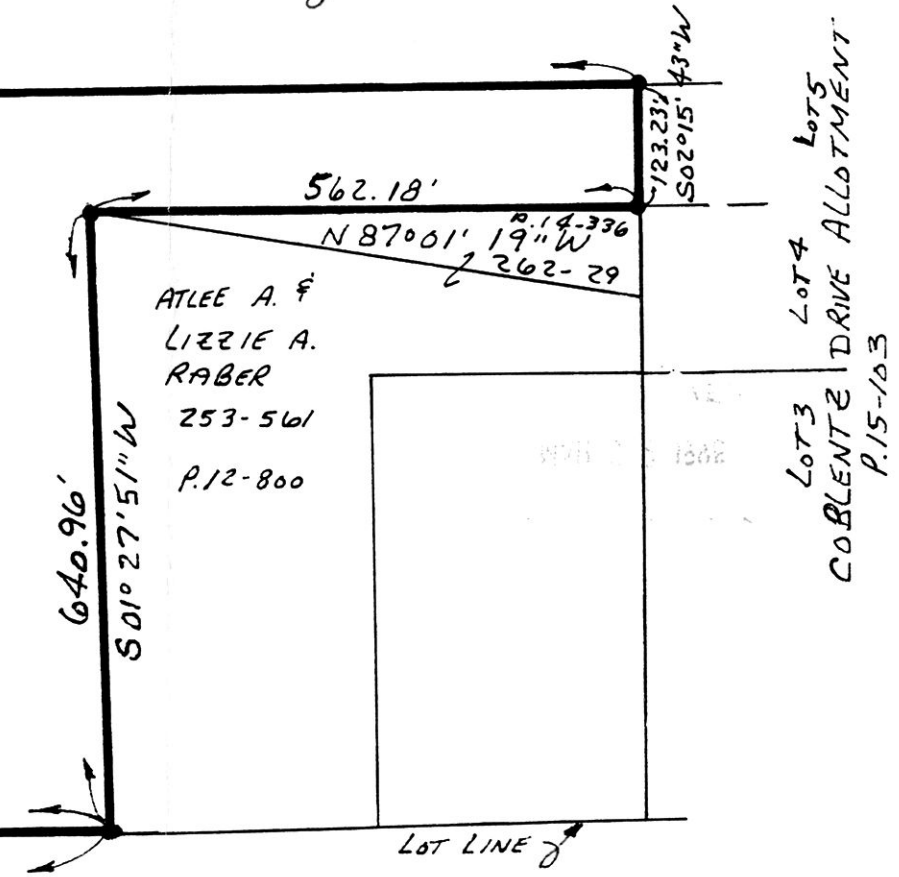

9800001004  
LAUREL SCHMID ATTY  
MILLERSBURG,

PLAT APPROVED

3/9/98

#60597- M.L. DAVIS  
F.C.C. - F.D. BAKER

Lot 5  
Lot 4  
Lot 3  
COBLENTZ DRIVE ALLOTMENT  
P. 15-103