

- STONE FOUND
- 5/8" RE BAR WITH I.D. CAP SET
- I.D. CAP MARKED "BAKER 6938"

**REFERENCES:**

DEED VOL. 186 PAGE 261  
 " " 194 " 394  
 S.R. 2 PG. 284  
 BEARINGS FROM DEED VOL. 194 PAGE 394



I CERTIFY THIS SURVEY TO BE CORRECT TO THE BEST OF MY KNOWLEDGE.

*Donald C. Baker*  
 DONALD C. BAKER P.S. 6938  
 138 N. CLAY ST.  
 MILLERSBURG OHIO 44654  
 PH (330) 674-4788  
 FEBRUARY 10, 1998

#2998 - M.L. DAVIS  
 F.C.C. - J.D. DARR

**MECHANIC TOWNSHIP**  
**2ND. QTR. LOT 20**  
**T-8N; R-6W**  
**HOLMES COUNTY, OHIO**  
 (SURVEYED FOR: ERIC MILLER)

9800000719  
 Filed for Record in  
 HOLMES COUNTY, OH  
 SALLY MILLER  
 On 02-18-1998 At 03:32 pm.  
 SMALL PLAT 20.00  
 Book OR Vol. 16 Pg. 655 - 655  
 or vol 3 pg 503

INDEXED

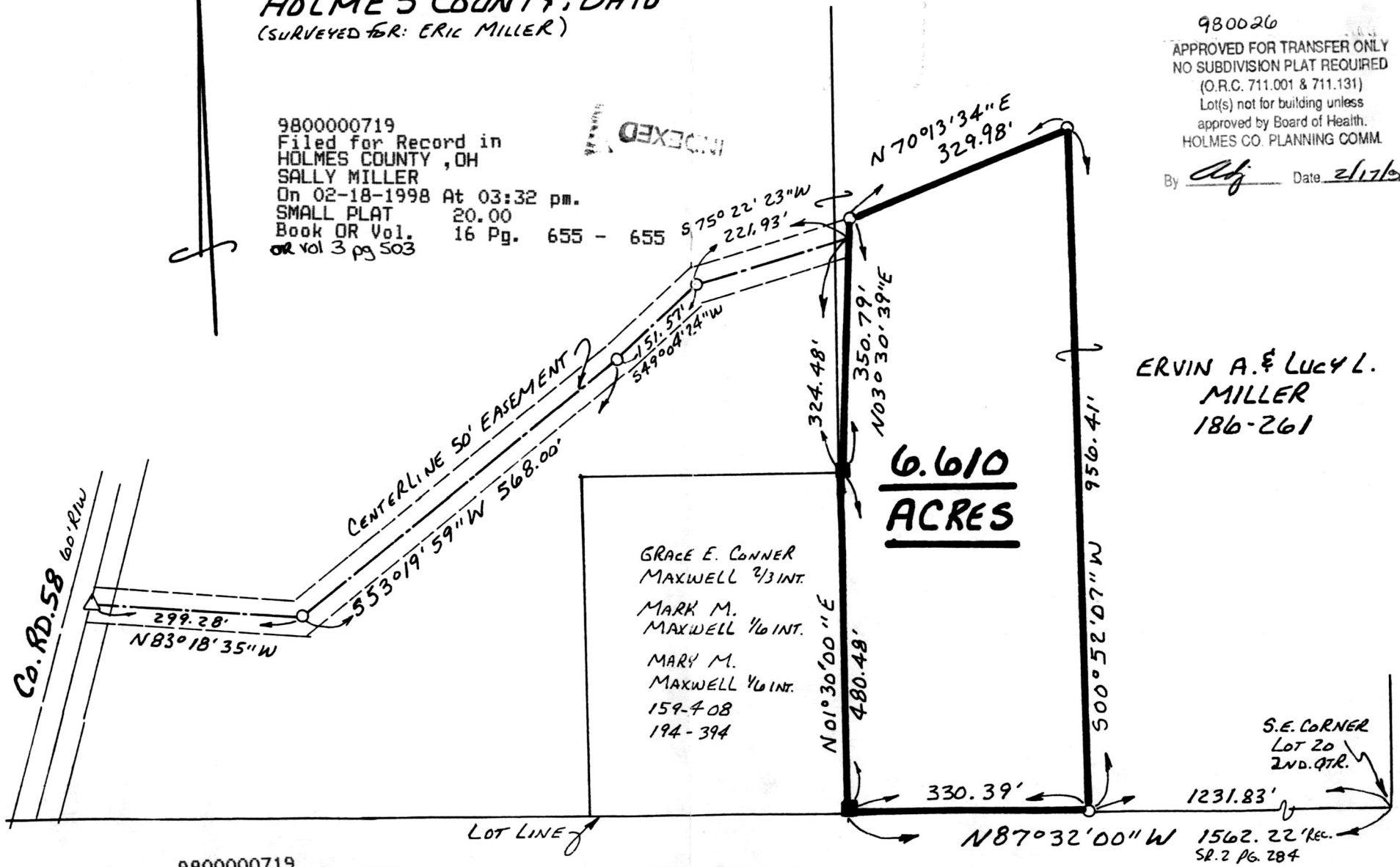

**6.610**  
**ACRES**

GRACE E. CONNER  
 MAXWELL 2/3 INT.  
 MARK M.  
 MAXWELL 1/6 INT.  
 MARY M.  
 MAXWELL 1/6 INT.  
 159-408  
 194-394

ERVIN A. & LUCY L.  
 MILLER  
 186-261

980026  
 APPROVED FOR TRANSFER ONLY  
 NO SUBDIVISION PLAT REQUIRED  
 (O.R.C. 711.001 & 711.131)  
 Lot(s) not for building unless  
 approved by Board of Health.  
 HOLMES CO. PLANNING COMM.  
 By *[Signature]* Date *2/17/98*

9800000719  
 ROBERT RINFRET ATTY  
 MILLERSBURG,

PLAT APPROVED

*2/18/98-B*

S.E. CORNER  
 LOT 20  
 2ND. QTR.  
 1562.22' REC.  
 SR. 2 PG. 284