

VILLAGE OF WINESBURG
PART OF OUT LOT 27

PAINT TOWNSHIP, 3RD. QTR.
LOT 38, T-10 N:R-4W
HOLMES COUNTY, OHIO
(SURVEYED FOR: SHERWOOD, LTD.)

0 50 100 200

SCALE: 1" = 100'

- STONE FOUND
- IRON PIN FOUND
- 5/8" RE BAR WITH 1. D. CAP SET
1. D. CAP MARKED "BAKER 6938"

REFERENCES:

DEED Vol. 282 PAGE 198
" " " "

PLAT Vol. 14 PAGE 608D
" " 7 " 3
" " 3 " 25
" " 3 " 8B
" " 16 " 618

980024

APPROVED FOR TRANSFER ONLY
NO SUBDIVISION PLAT REQUIRED
(O.R.C. 711.001 & 711.131)
Lot(s) not for building unless
approved by Board of Health.
HOLMES CO. PLANNING COMM.

By Adj. Date 2/13/98

I CERTIFY THIS SURVEY TO BE CORRECT
TO THE BEST OF MY KNOWLEDGE.

Donald C. Baker

DONALD C. BAKER P.S. 6938
138 N. CLAY STREET
MILLERSBURG, OHIO 44654
PH. (330) 674-4788
JANUARY 27, 1998

#6898 - M.L. DAVIS
F.R.C. - D.C. BAKER



PLAT APPROVED

2/17/98B

9800000713
Filed for Record in
HOLMES COUNTY, OH
SALLY MILLER
On 02-18-1998 At 02:31 pm.
SMALL PLAT 20.00
Book OR Vol. 16 Pg. 654 - 654
official rec vol 3 pg 485

INDEXED

9800000713
LAUREL SCHMID ATTY
MILLERSBURG,

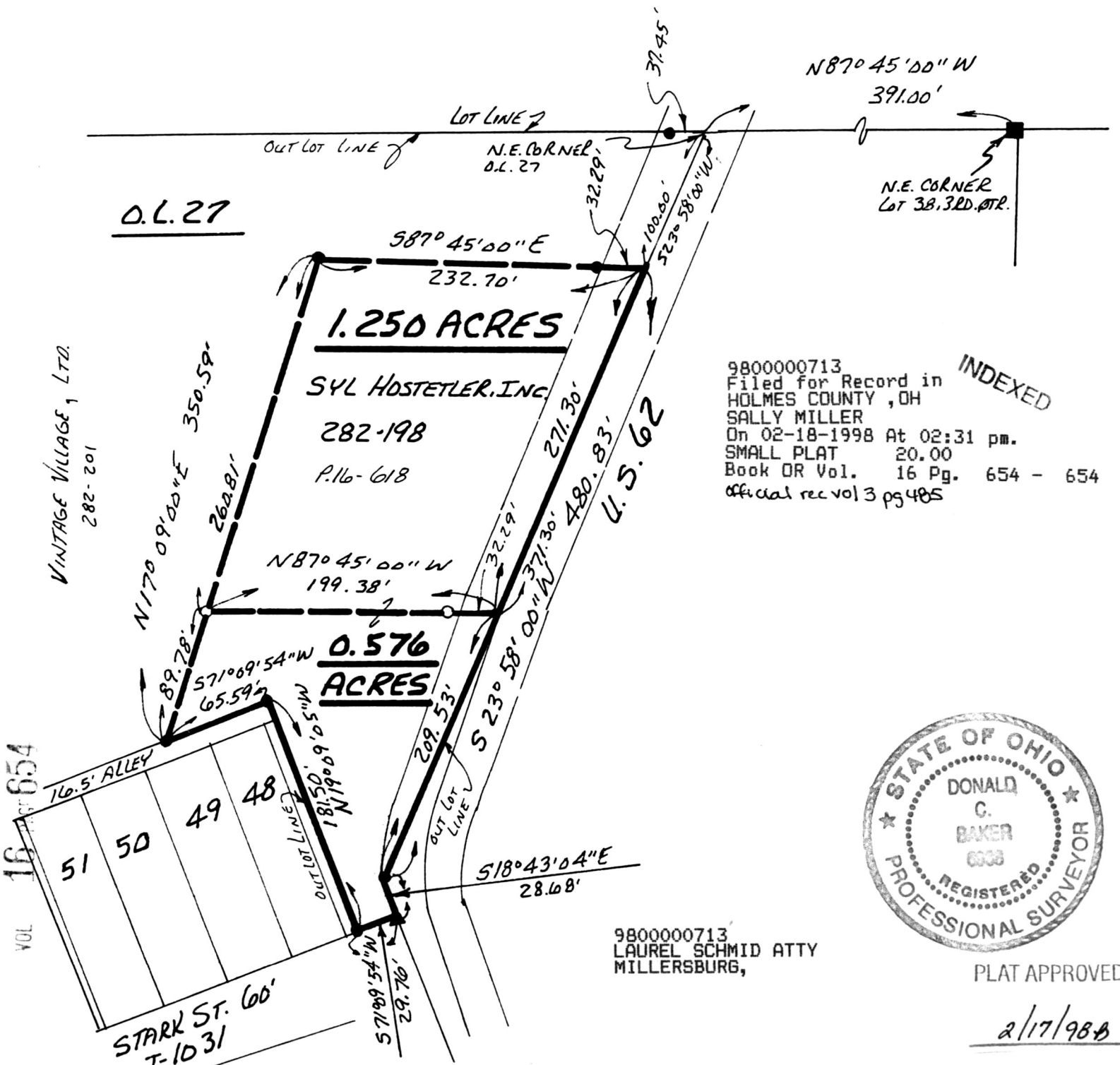

VINTAGE VILLAGE, LTD.
102-282

VOL 16 PAGE 654