BERLIN TOWNSHIP
3RD. QTR. LOTS 20 & 29
T-9N ; R-5W
HOLMES COUNTY, OHIO
(SURVEYED FOR: LEVI & MARTHA MILLER)

SCALE: 1" = 100'
0 50 100 200

● IRON PIN FOUND
○ 5/8" REBAR WITH I.D. CAP SET
I.D. CAP MARKED "BAKER 6938"

NOTE: THE 0.718 AC. PARCEL & THE 0.070 AC. PARCEL ARE TO BE ANNEXED TO THE DAVID WEAVER PROPERTY.

REFERENCES:
DEED VOL. 256 PAGE 684
" " 231 " 56
" " 237 " 704

PLAT VOL. 8 PAGE 434
" " 10 " 559
" " 12 " 265
" " 11 " 180

BEARINGS FROM PLAT VOL. 12 PAGE 262

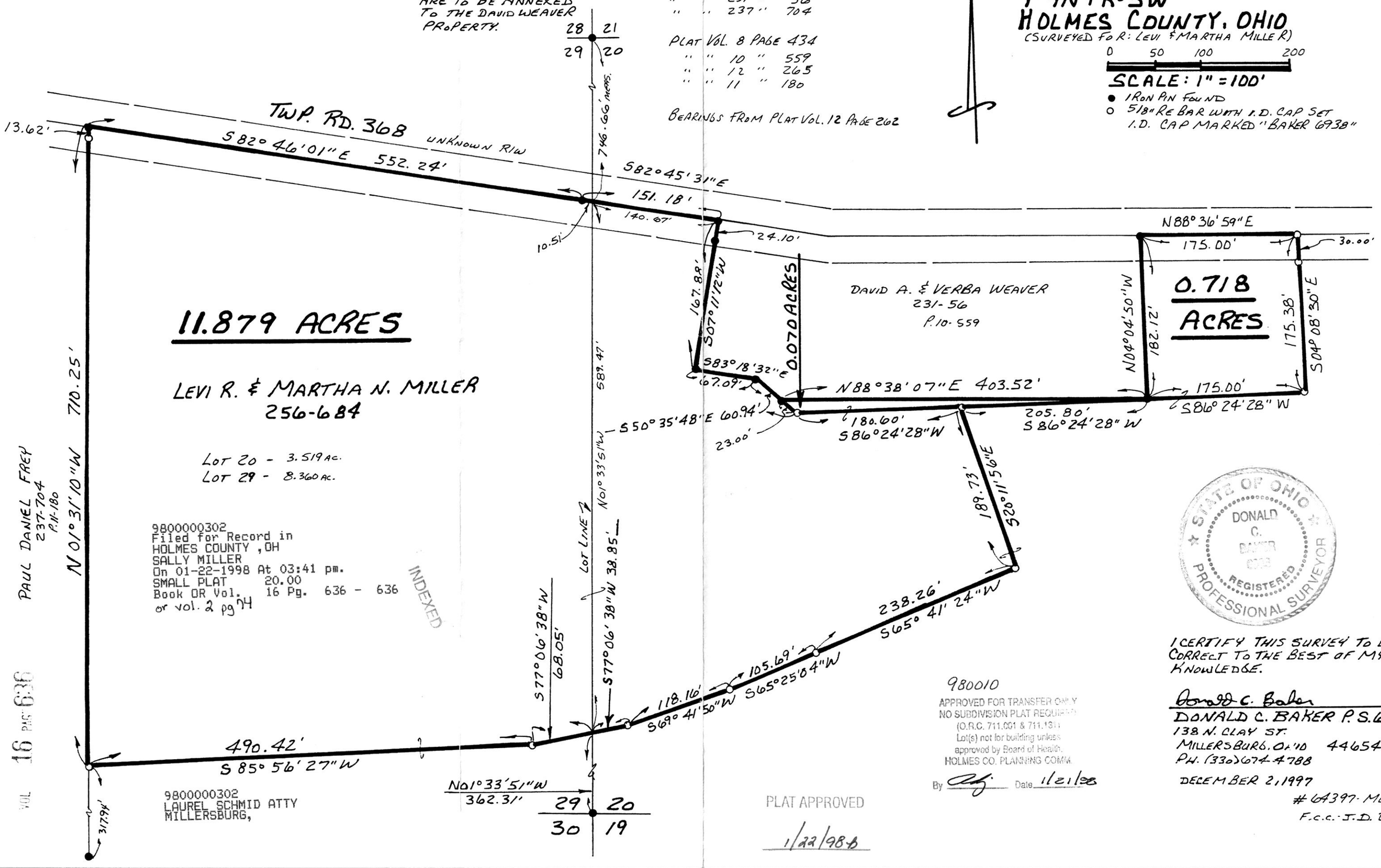

9800000302
Filed for Record in
HOLMES COUNTY, OH
SALLY MILLER
On 01-22-1998 At 03:41 pm.
SMALL PLAT 20.00
Book OR Vol. 16 Pg. 636 - 636
or vol. 2 pg 74

INDEXED

9800000302
LAUREL SCHMID ATTY
MILLERSBURG,

980010
APPROVED FOR TRANSFER ONLY
NO SUBDIVISION PLAT REQUIRED
(O.R.C. 711.001 & 711.131)
Lot(s) not for building unless
approved by Board of Health.
HOLMES CO. PLANNING COMM.
By [signature] Date 1/21/98

PLAT APPROVED
1/22/98

STATE OF OHIO
DONALD C. BAKER
REGISTERED
PROFESSIONAL SURVEYOR

I CERTIFY THIS SURVEY TO BE CORRECT TO THE BEST OF MY KNOWLEDGE.

Donald C. Baker
DONALD C. BAKER P.S. 6938
138 N. CLAY ST.
MILLERSBURG, OHIO 44654
PH. (330) 674-4788

DECEMBER 2, 1997

64397 - MLD. & FJM.
F.C.C. - J.D. DARR

VOL 16 PAGE 636