

CURVE	RADIUS	TANGENT	LENGTH	DELTA	DEGREE	CHORD	CH. BEARING
A	172.56'	77.75'	146.11'	48°30'41"	33°12'10"	141.78'	N 26°59'47"W

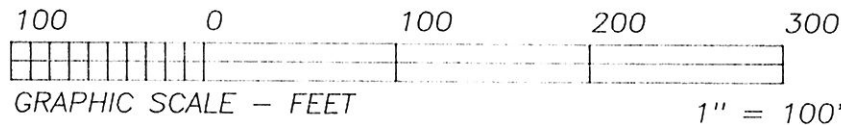
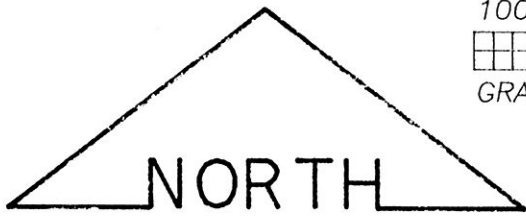

BEARINGS EST. FROM PLAT 12/464 AND ARE TO DENOTE ANGULAR MEAS. ONLY.

REFERENCE DOCUMENTS:
TAX MAPS
DEEDS AS SHOWN
SURVEY PLATS: 12/464

INDEXED
9800000217
Filed for Record in
HOLMES COUNTY, OH
SALLY MILLER
On 01-15-1998 At 02:46 pm.
SMALL PLAT 20.00
Book OR Vol. 16 Pg. 633 - 633

JULIE ZIEGMAN HOOD, TRUSTEE
274/128

9800000217
BLAIR BOWER ATTY
MILLERSBURG,

C/L T.R. 257
60' R/W

2.879 ACRES

JAMES R. &
JUDY F. SHAMP
247/676



- LEGEND:
- = STONE FD.
 - = 5/8" RE-BAR FD. UNLESS NOTED
 - = POINT-OF-DEPARTURE
 - = 5/8" X 30" RE-BAR W/PLASTIC I.D. CAP SET
 - ⊠ = R/R SPIKE SET
 - △ = R/R SPIKE FD.

I CERTIFY THIS PLAT & SURVEY TO BE CORRECT TO TO THE BEST OF MY KNOWLEDGE:

Jim Shamp

12/05/97

JIM SHAMP, REG. SUR. NO. S-6088 DATE

980006
APPROVED FOR TRANSFER ONLY
NO SUBDIVISION PLAT REQUIRED
(O.R.C. 711.001 & 711.131)
Lot(s) not for building unless
approved by Board of Health.
HOLMES CO. PLANNING COMM.

By *Shj* Date 1/13/98

HEARTLAND Surveying, Inc.

Jim Shamp
5210 T.R. 257 MILLERSBURG, OH 44654
PH: 330-674-4698

SURVEY		STATE	
ABE MAST		OHIO	
COUNTY	TWP.	RNG.	TWP.
HOLMES	MONROE	8 W	9 N
3RD QUARTER LOT 24		8/97 971124	

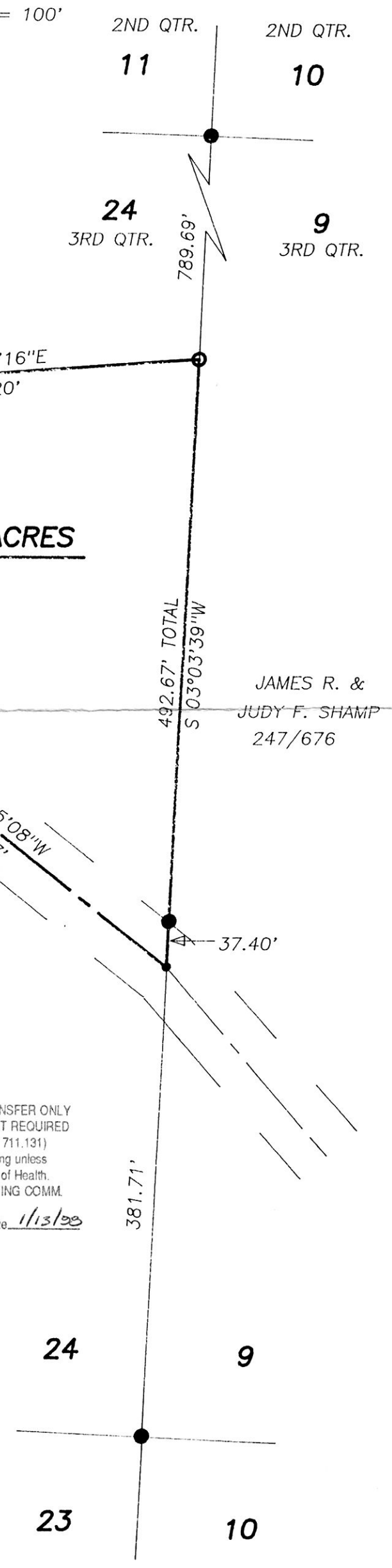

PLAT APPROVED

1/14/98