

VOL 16 PAGE 627

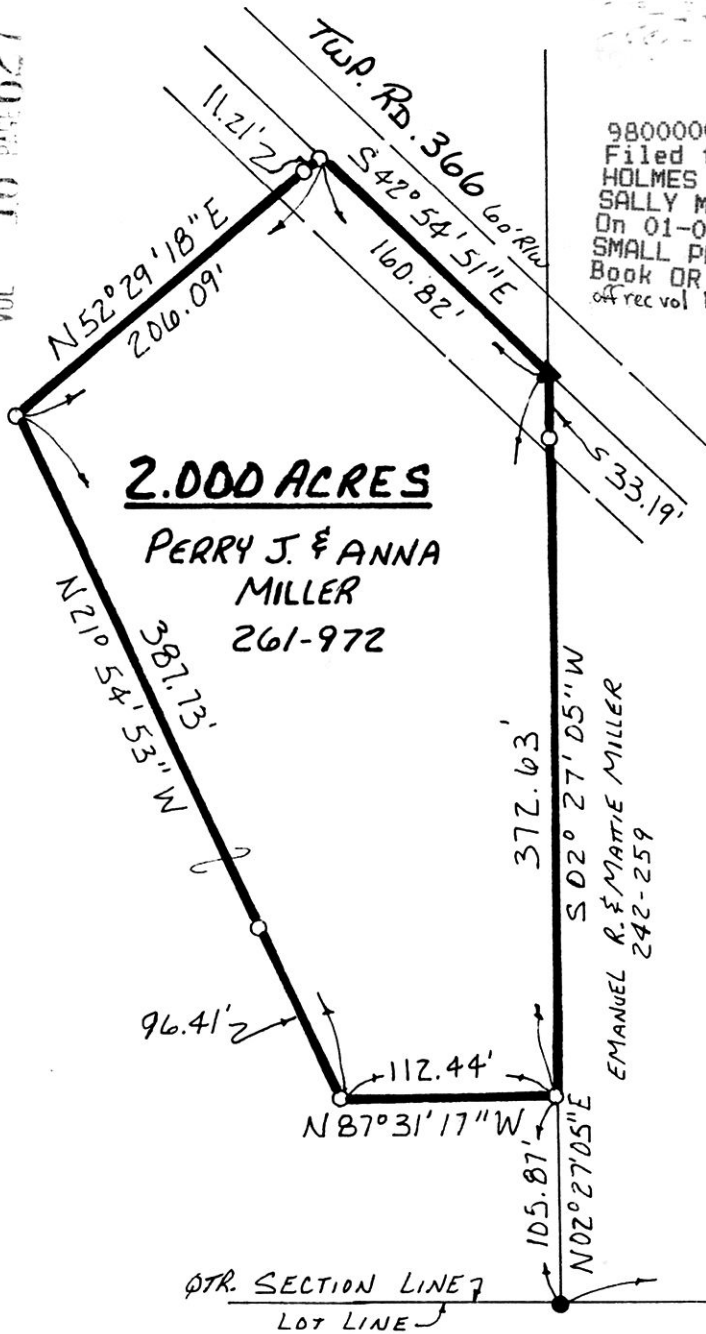

2.000 ACRES
PERRY J. & ANNA MILLER
261-972

9800000115
 Filed for Record in
 HOLMES COUNTY, OH
 SALLY MILLER
 On 01-09-1998 At 03:05 pm.
 SMALL PLAT 20.00
 Book OR Vol. 16 Pg. 627 - 628
 off rec vol 1 pg 467

INDEXED

BERLIN TOWNSHIP
N.E. QTR. SECTION 14
T-9N ; R-5W
HOLMES COUNTY, OHIO

0 50 100 200
SCALE: 1" = 100'



- IRON PIN FOUND
- ▲ R.R. SPIKE FOUND
- 5/8" REBAR WITH I.D. CAP SET
- I.D. CAP MARKED "BAKER 6938"

REFERENCES:
 DEED Vol. 261 PAGE 972
 " " 242 " 259
 PLAT Vol. 10 PAGE 623

BEARINGS FROM PLAT Vol. 12 PAGE 158

980002
 APPROVED FOR TRANSFER ONLY
 NO SUBDIVISION PLAT REQUIRED
 (O.R.C. 711.001 & 711.131)
 Lot(s) not for building unless
 approved by Board of Health.
 HOLMES CO. PLANNING COMM.

By af Date 1/8/98



PLAT APPROVED

1/9/98

BERLIN TOWNSHIP
 WALNUT CREEK TOWNSHIP

I CERTIFY THIS SURVEY TO BE CORRECT
 TO THE BEST OF MY KNOWLEDGE.

Donald C. Baker
DONALD C. BAKER P.S. 6938
 138 N. CLAY ST.
 MILLERSBURG, OHIO 44657
 PH. (330) 674-4788
 NOVEMBER 4, 1997

#63597-F.I.M. - M.L.D.
 F.C.C. - J.D. DARR

9800000115
 LAUREL SCHMID ATTY
 MILLERSBURG,

676.50'
 N 86° 57' 15" W

LOT 9
 3RD. QTR.