

This property is subject to all legal highways, right-of-ways, easements, leases and restrictions of record or otherwise legally established which may not be necessarily shown hereon.

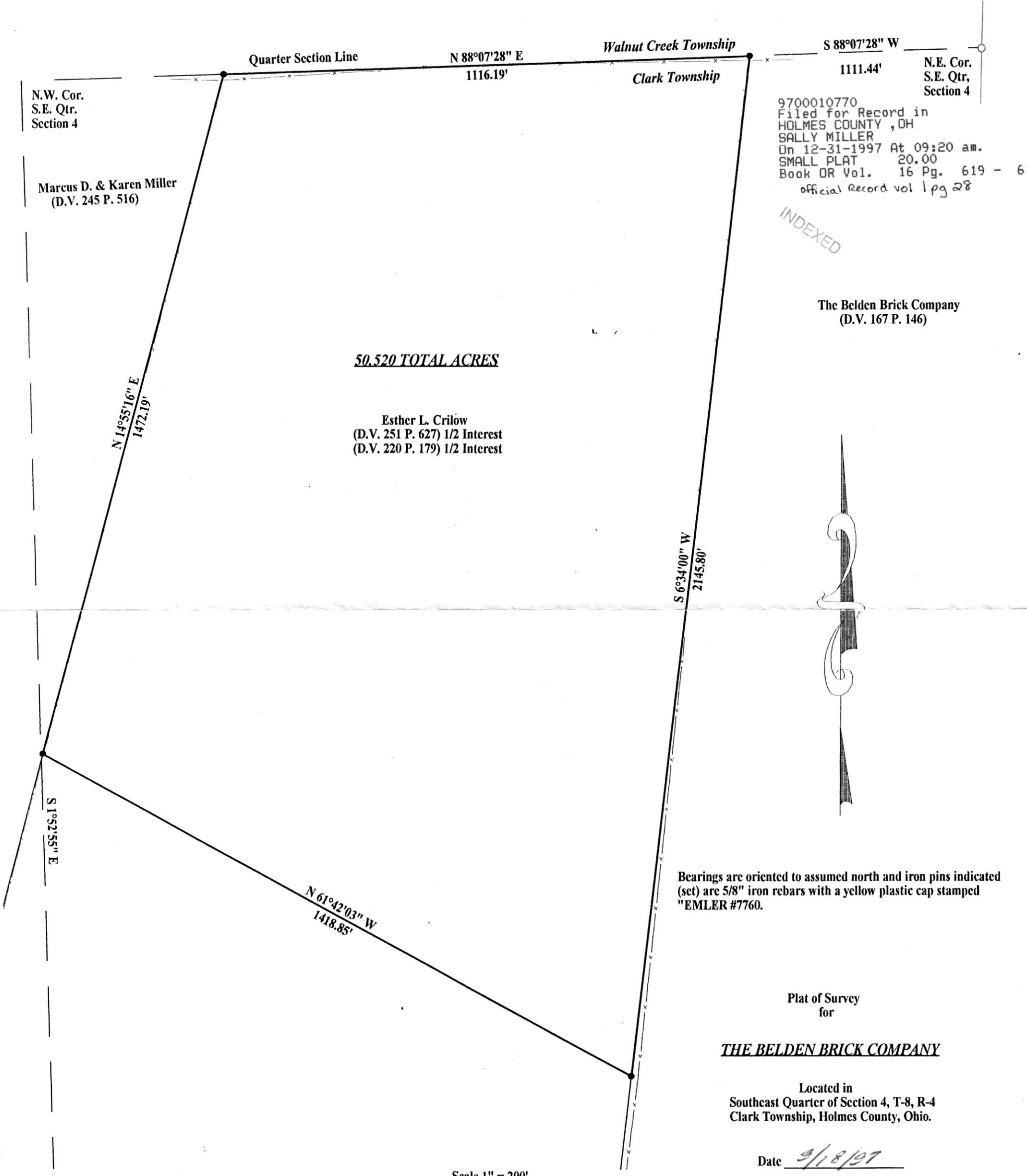

N.W. Cor.
S.E. Qtr.
Section 4

Marcus D. & Karen Miller
(D.V. 245 P. 516)

50.520 TOTAL ACRES

Esther L. Crilow
(D.V. 251 P. 627) 1/2 Interest
(D.V. 220 P. 179) 1/2 Interest

N.E. Cor.
S.E. Qtr,
Section 4

9700010770
Filed for Record in
HOLMES COUNTY, OH
SALLY MILLER
On 12-31-1997 At 09:20 am.
SMALL PLAT 20.00
Book OR Vol. 16 Pg. 619 - 61
official Record vol 1 pg 28

INDEXED

The Belden Brick Company
(D.V. 167 P. 146)

Bearings are oriented to assumed north and iron pins indicated (set) are 5/8" iron rebar with a yellow plastic cap stamped "EMLER #7760.

Plat of Survey
for

THE BELDEN BRICK COMPANY

Located in
Southeast Quarter of Section 4, T-8, R-4
Clark Township, Holmes County, Ohio.

Date 9/18/97

Scale 1" = 200'



I, the undersigned do hereby state that this plat is true and correct to the best of my knowledge and belief.

Randall A. Emler ALL A. September 1997
Professional Surveyor #7760

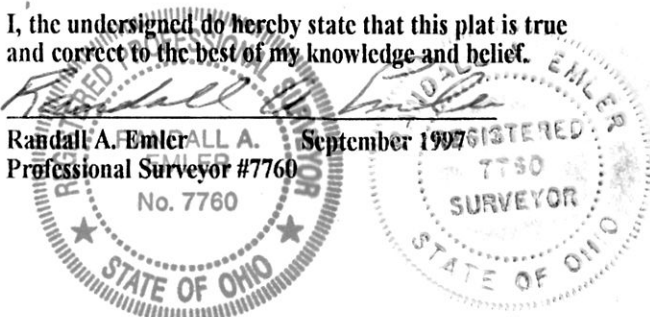

- Denotes 5/8" iron pin (set)
- Denotes 5/8" iron pin (found)

Documents used were deed volumes and pages as shown.

Prepared By
WARD SURVEYING
640 West High Avenue
New Philadelphia, Ohio 44663-2004
(330) 339-5866

9700010770
THOMAS D GINDLESBERGER ATTY
MILLERSBURG,

PLAT APPROVED

12/17/97