

SALT CREEK TOWNSHIP
 S.W. & N.W. QTR. SECTION 31
 T-15N; R-12W
 HOLMES COUNTY, OHIO

0 150 300 600
 SCALE: 1" = 300'

● IRON PIN FOUND
 051/8" REBAR WITH I.D. CAP SET
 I.D. CAP MARKED "BAKER 6938"
 SURVEY FOR HARLAN STEINER



970256
 APPROVED FOR TRANSFER ONLY
 NO SUBDIVISION PLAT REQUIRED
 (O.R.C. 711.001 & 711.131)
 Lot(s) not for building unless
 approved by Board of Health.
 HOLMES CO. PLANNING COMM.
 By *[Signature]* Date 12-29-97

REFERENCES:
 DEED VOL. 247 PAGE 482
 " " 259 " 582
 " " 264 " 464

I CERTIFY THIS SURVEY TO BE CORRECT TO
 THE BEST OF MY KNOWLEDGE.
Donald C. Baker
 DONALD C. BAKER P.S. 6938
 138 N. CLAY ST.
 MILLERSBURG, OHIO 44654
 PH: (330) 674-4788
 MARCH 10, 1997

BEARINGS FROM DEED Vol. 259 Pg. 582

9700010737
 MAX A MILLER ATTY
 MILLERSBURG,

PLAT APPROVED

12/29/97

8297 FJM
 F.C.C. - F.D. BAKER

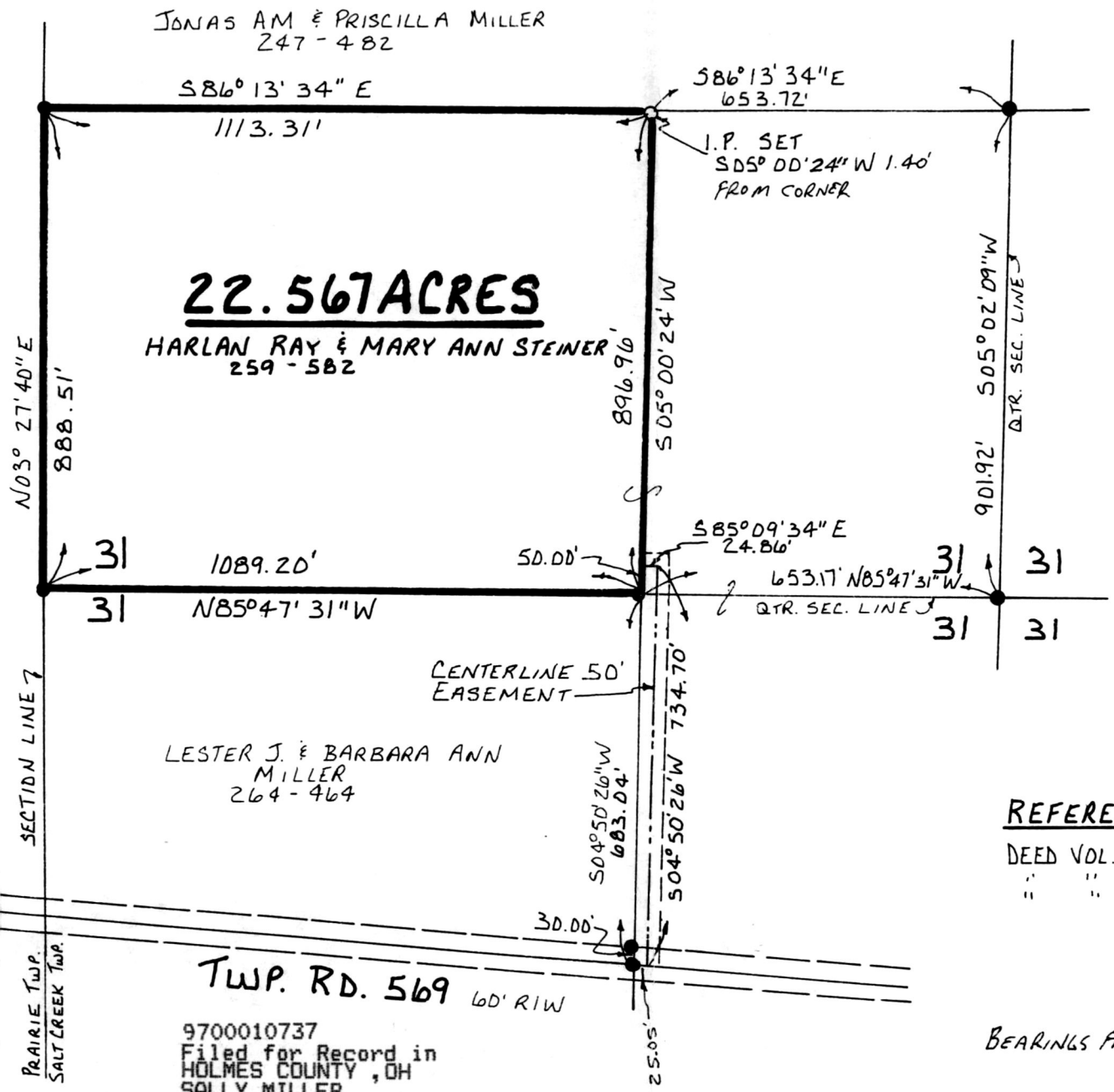

JONAS AM & PRISCILLA MILLER
 247 - 482

S86°13'34"E
 1113.31'

S86°13'34"E
 653.72'

I.P. SET
 S05°00'24"W 1.40'
 FROM CORNER

22.567 ACRES

HARLAN RAY & MARY ANN STEINER
 259 - 582

N03°27'40"E
 888.51'

896.96'

S05°00'24"W

901.92' QTR. SEC. LINE 3

1089.20'
 N85°47'31"W

S85°09'34"E
 24.86'
 653.17' N85°47'31"W

CENTERLINE 50'
 EASEMENT

LESTER J. & BARBARA ANN
 MILLER
 264 - 464

S04°50'26"W
 683.04'

S04°50'26"W
 734.70'

TWP. RD. 569
 60' RIW

9700010737
 Filed for Record in
 HOLMES COUNTY, OH
 SALLY MILLER
 On 12-29-1997 At 03:57 pm.
 SMALL PLAT 20.00
 Vol. 16 Pg. 616 - 616
 DV 282 pg 185

INDEXED

VOL 16 PAGE 616

PRAIRIE TWP.
 SALT CREEK TWP.