

- SCALE: 1" = 200'
- ▲ R.R. SPIKE FOUND
 - IRON PIN FOUND
 - △ R.R. SPIKE SET
 - 5/8" REBAR WITH I.D. CAP SET
 - I.D. CAP MARKED "BAKER 6938"

INDEXED

HARDY TOWNSHIP
 2ND QTR. LOTS 20 & 28
 T-9N; R-7W
 HOLMES COUNTY, OHIO
 (SURVEYED FOR: BIG COUNTRY ESTATES LIMITED)

REFERENCES:

DEED VOL. 269 PAGE 898
" " 258 " 719
" " 203 " 544
" " 196 " 73
" " 213 " 56

BEARINGS FROM PLAT VOL 8 PAGE 52

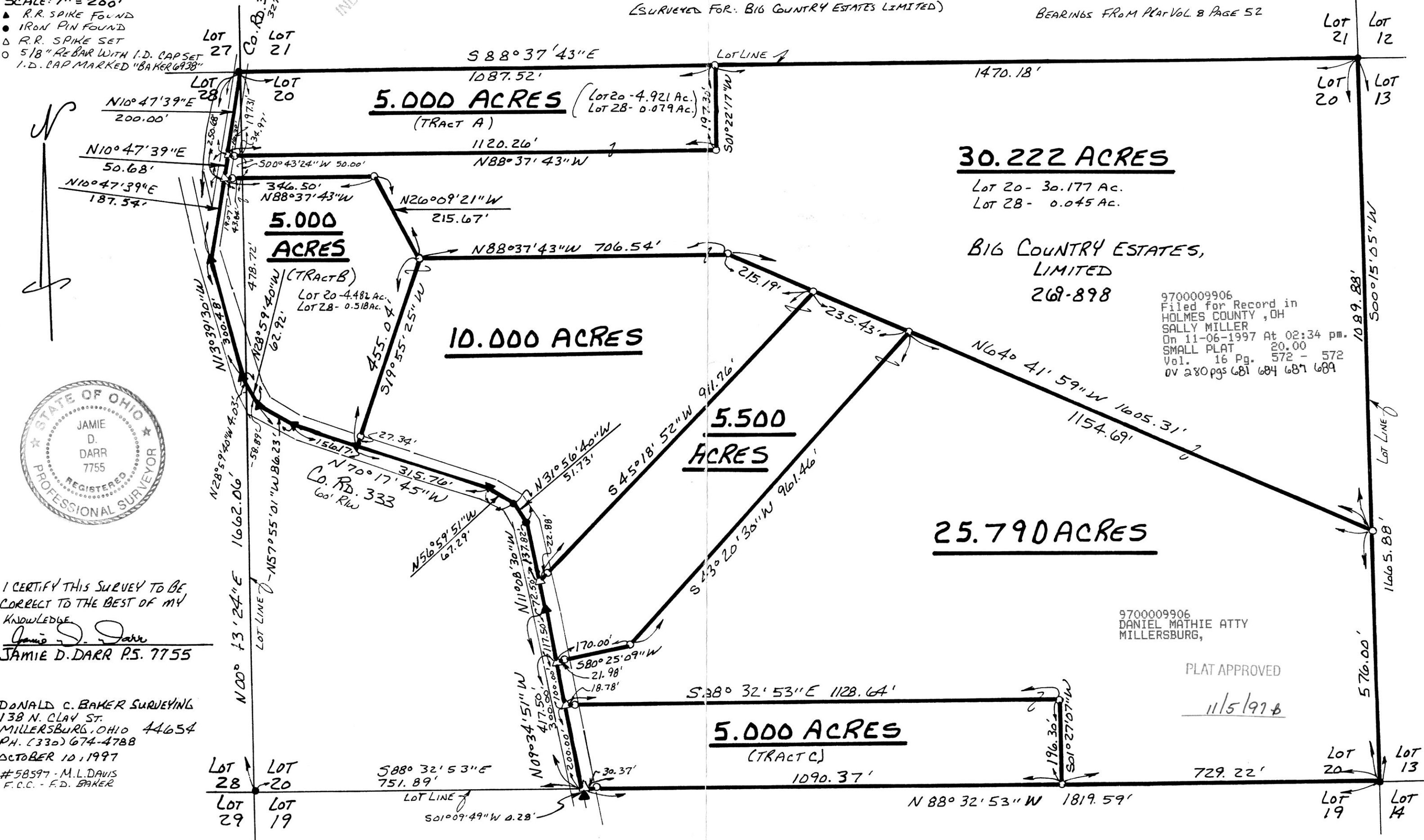

30.222 ACRES

Lot 20 - 30.177 Ac.
 Lot 28 - 0.045 Ac.

BIG COUNTRY ESTATES,
 LIMITED
 269-898

9700009906
 Filed for Record in
 HOLMES COUNTY, OH
 SALLY MILLER
 On 11-06-1997 At 02:34 pm.
 SMALL PLAT 20.00
 Vol. 16 Pg. 572 - 572
 of 280 pgs 681 684 687 689



I CERTIFY THIS SURVEY TO BE
 CORRECT TO THE BEST OF MY
 KNOWLEDGE
 Jamie D. Darr
 JAMIE D. DARR P.S. 7755

DONALD C. BAKER SURVEYING
 138 N. CLAY ST.
 MILLERSBURG, OHIO 44654
 PH. (330) 674-4788
 OCTOBER 10, 1997
 #58597 - M.L. DAVIS
 F.C.C. - F.D. BAKER

9700009906
 DANIEL MATHIE ATTY
 MILLERSBURG,

PLAT APPROVED

11/5/97 B