

N

Robert D. & Arlene Schlabach V. 278 P. 932

9700009577
Filed for Record in HOLMES COUNTY, OH
SALLY MILLER
On 10-15-1997 At 01:16 pm.
SMALL PLAT 20.00
Vol. 16 Pg. 560 - 560
Deed Vol 280 pg 390

Andrew L. & Betty Schlabach, Trustees V. 264 P. 53

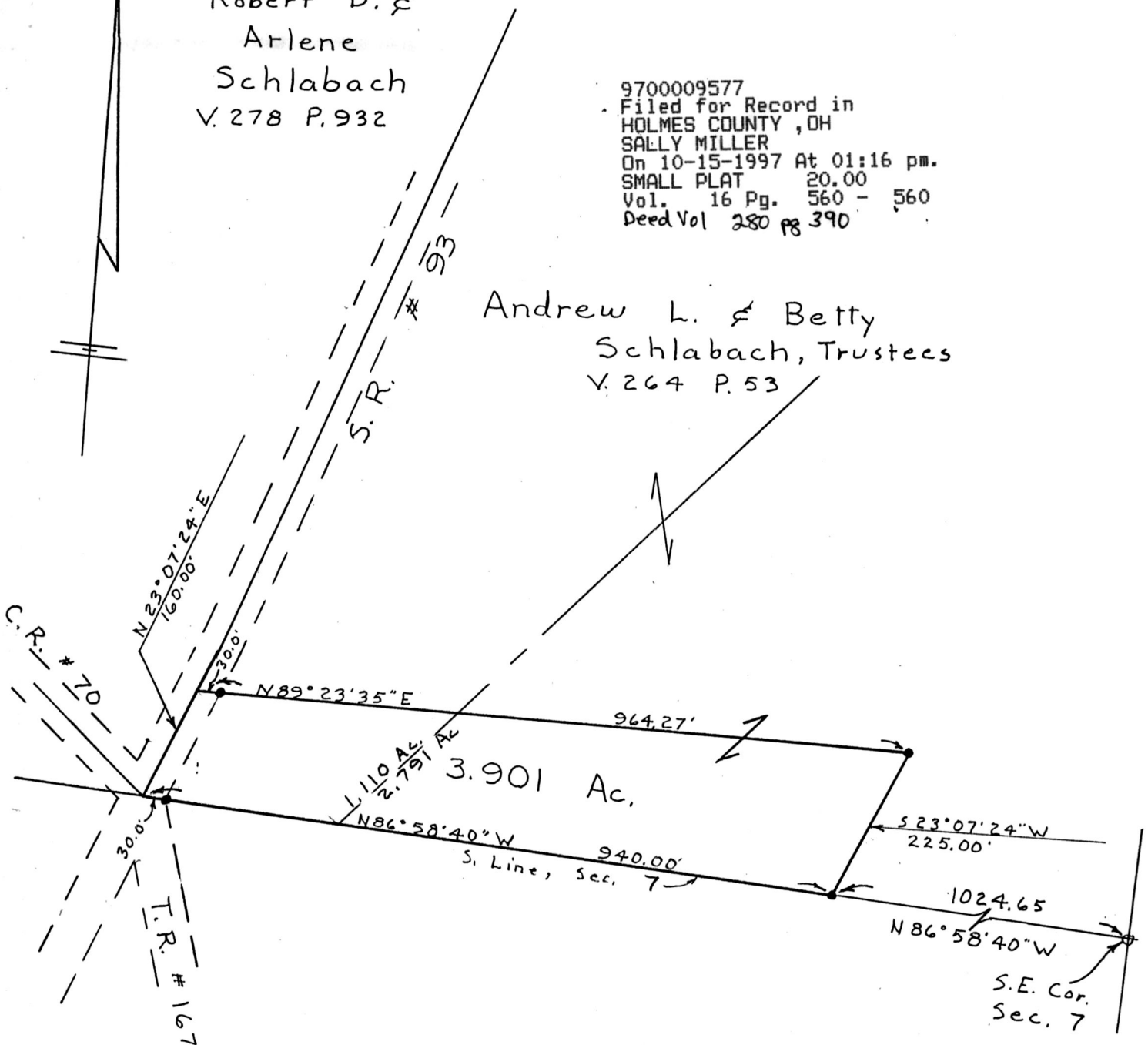

970210

APPROVED FOR TRANSFER ONLY
NO SUBDIVISION PLAT REQUIRED
(O.R.C. 711.001 & 711.131)
Lot(s) not for building unless
approved by Board of Health,
HOLMES CO. PLANNING COMM.

By CDM Date 10/14/97

9700009577
RONDA STEIMEL
MILLERSBURG, OH 44654

INDEXED

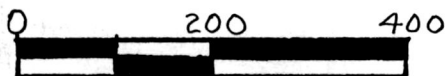

PLAT APPROVED

DENOTES 5/8" IRON PIN SET •
DENOTES IRON PIN FOUND ○
BEARINGS ARE ORIENTED TO Assumed Meridian
DOCUMENTS USED WERE DEEDS, VOL. & PGS AS SHOWN

10/15/97 B

PYLE SURVEYING
PROFESSIONAL LAND SURVEYORS OF OHIO

834 Cookson Ave. S. E.
P. O. Box 149
New Philadelphia, Ohio 44663
Phone: 339-7690

Plat of Survey for

Sanford Yoder

CERTIFICATE OF SURVEYOR

I, THE UNDERSIGNED, HEREBY STATE THAT THIS
MAP IS TRUE AND CORRECT TO THE BEST OF MY
KNOWLEDGE AND BELIEF.

LOCATED IN S.E. 1/4 Sec. 7 T-8, R-4
Clark Twp. Holmes Co. Ohio

John P Pyle
NO. 6533

SCALE 1" = 200'

DATE 7/31/97

REGISTERED SURVEYOR NO. 6533
08497 - (01597.CRD)