

7 7  
14 14  
DTR. SECTION LINE S 02° 30' 00" W  
S 88° 00' 00" E  
115.50' REC.  
663.30' REC.

INDEXED

9700009555  
Filed for Record in  
HOLMES COUNTY, OH  
SALLY MILLER  
On 10-14-1997 At 02:16 PM.  
SMALL PLAT 20.00  
Vol. 16 Pg. 558 - 558  
Dv 280 pg 366

BERLIN TOWNSHIP  
N.E. QTR. SECTION 14  
T-9 N; R-5 W  
HOLMES COUNTY, OHIO

SURVEYED FOR HENRY J. HERSHBERGER

0 100 200 400

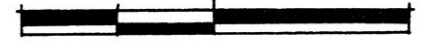

SCALE: 1" = 200'

- IRON PIN FOUND
- STONE FOUND
- ▲ R.R. SPIKE FOUND
- 5/8" REBAR WITH ID. CAP SET  
ID. CAP MARKED "BAKER 693B"



I CERTIFY THIS SURVEY TO BE CORRECT  
TO THE BEST OF MY KNOWLEDGE.

Donald C. Baker  
DONALD C. BAKER P.S. 6938  
138 N. CLAY ST.  
MILLERSBURG, OHIO 44654  
PH. (330) 674-4788  
SEPTEMBER 19, 1997  
52897-SRU  
F.C.C. - F.D. BAKER

PLAT APPROVED

10/2/97

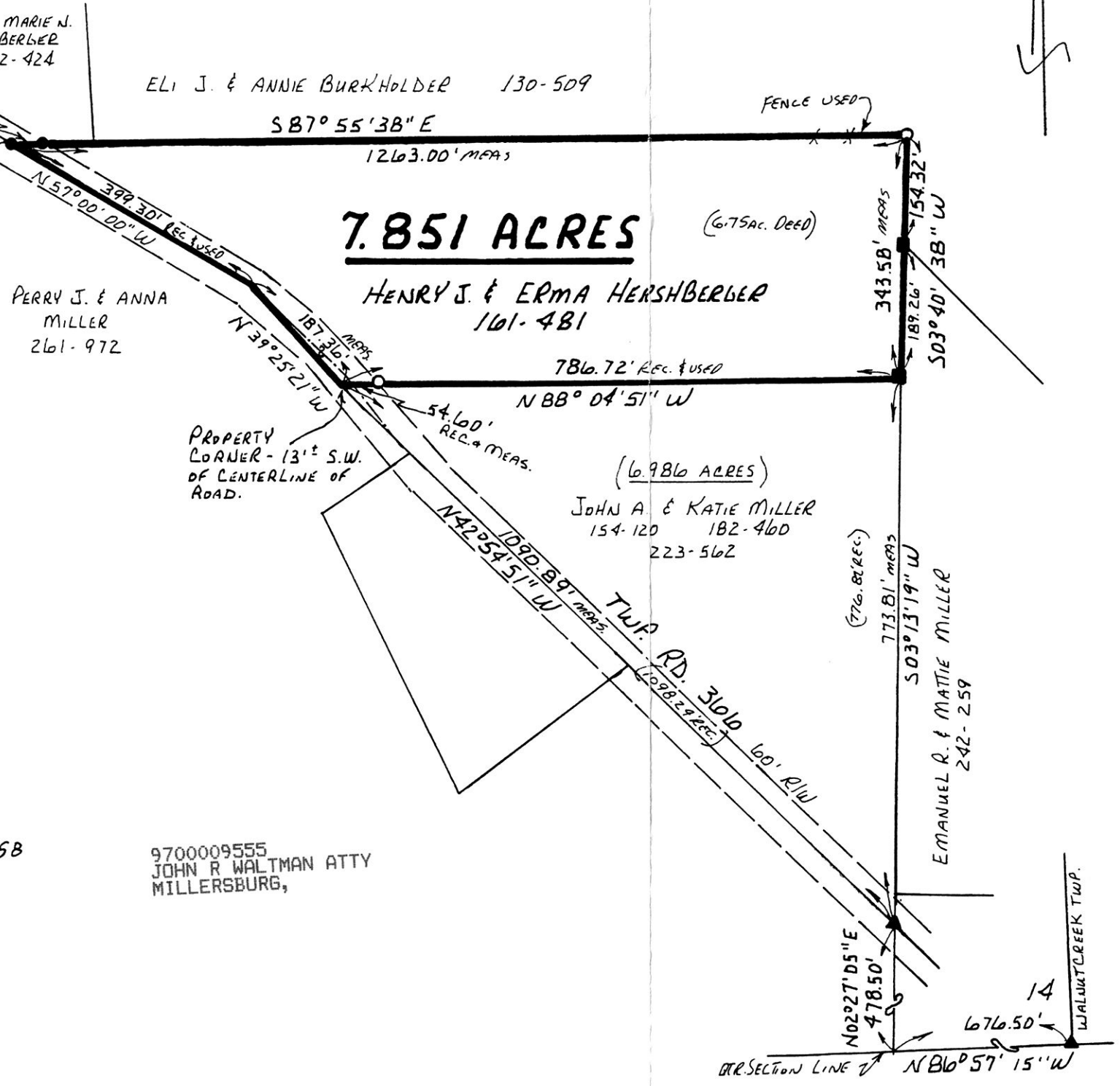

**REFERENCES:**

DEED Vol. 101	PAGE 481
" " 223	" 562
" " 261	" 972
" " 130	" 509
" " 242	" 424
" " 242	" 259
PLAT Vol. 10	PAGE 623

BEARINGS FROM PLAT VOL. 12 PAGE 158

9700009555  
JOHN R. WALTMAN ATTY  
MILLERSBURG,

VOL 16 PAGE 558