

* BEARINGS EST. FROM SUR.
10/466 AND ARE TO DENOTE
ANGULAR MEAS. ONLY.

REFERENCE DOCUMENTS:
TAX MAPS
DEEDS AS SHOWN
SURVEY PLATS:
10/466

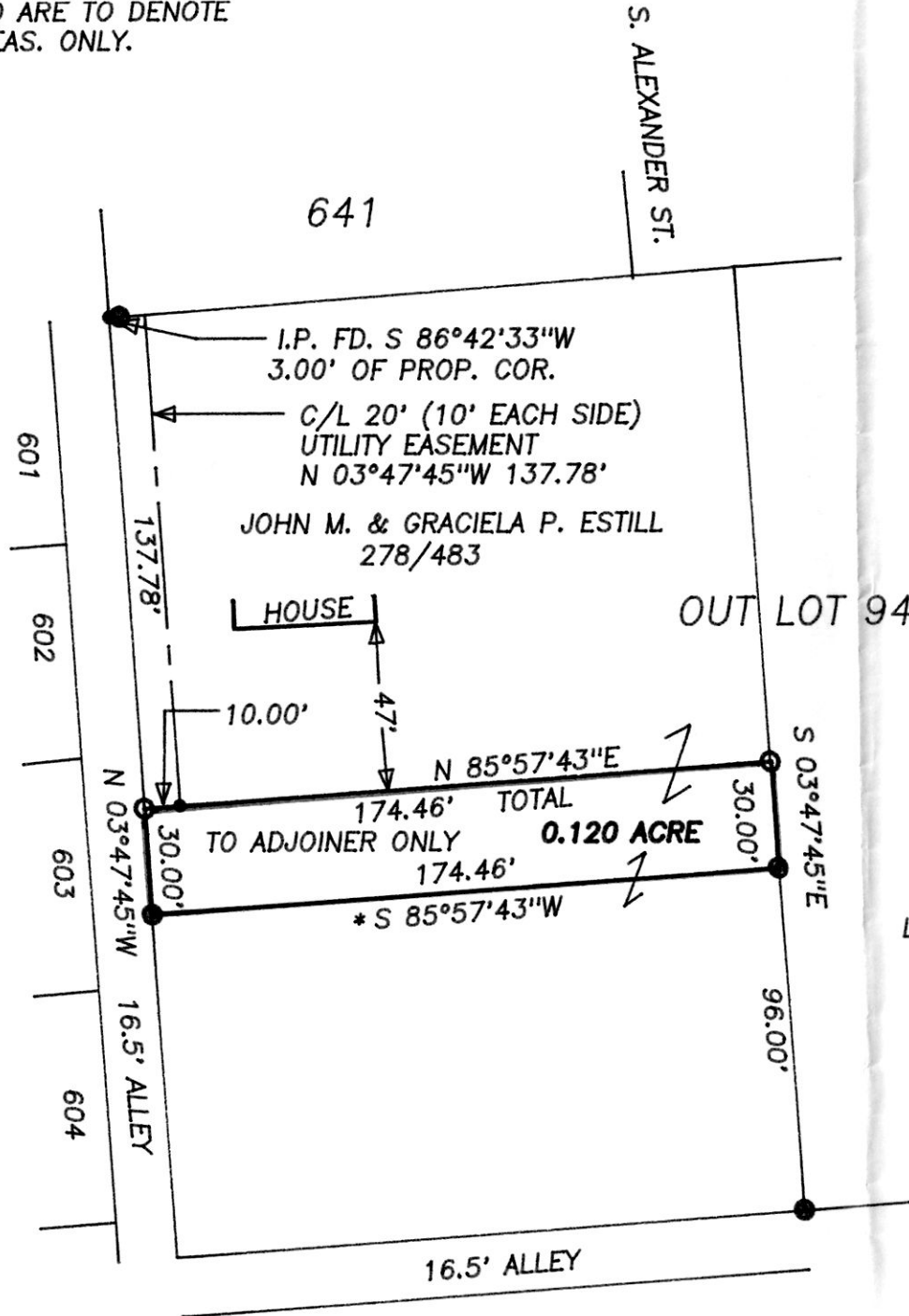

- LEGEND:
- = STONE FD.
 - = IRON PIN/PIPE FD.
 - = POINT-OF-DEPARTURE
 - = 5/8" X 30" RE-BAR W/PLASTIC I.D. CAP SET
 - ⊠ = R/R SPIKE SET
 - △ = R/R SPIKE FD.



LOT SPLIT
APPROVED BY THE
VILLAGE OF MILLERSBURG
PLANNING COMMISSION
NO PLAT REQUIRED

[Signature]
MILLERSBURG
PLANNING COMMISSION

DATE: Sept 9, 1997

9700009204
Filed for Record in
HOLMES COUNTY, OH
SALLY MILLER
On 09-25-1997 At 01:18 pm.
SMALL PLAT 20.00
Vol. 16 Pg. 540 - 540
or 280 pg 101

INDEXED



I CERTIFY THIS TO BE A TRUE PLAT OF A FIELD
SURVEY COMPLETED ON JULY 14, 1997:

[Signature]
JIM SHAMP, REG. SUR. NO. 9-6088

THOMAS W. &
LAURA A. ABRAHAM
268/243

5/97 970718

Vol 16 page 540

9700009204
ROBERT BRUCE ESTILL
PO BOX 169
MILLERSBURG, OH 44654

PLAT APPROVED

9/25/97

HEARTLAND Surveying, Inc.			
Jim Shamp			
5210 T.R. 257		MILLERSBURG, OH 44654	
PH: 330-674-4698			
SURVEY		DATE	
JOHN & BRUCE ESTILL		AUGUST 1, 1997	
STATE	COUNTY	TWP.	RNG.
OHIO	HOLMES	HARDY	7 W
TWP.	PART OF EAST HALF OF OUTLOT 94 (O.L. 94 IS THE EAST PART OF LOT 1 IN JOHN INGLE'S 2ND ADDITION)		VILLAGE OF MILLERSBURG
9 N			