

**PAINT TOWNSHIP
N.W. QTR. SECTION 29
T-15N; R-11W
HOLMES COUNTY, OHIO**

SURVEYED FOR MOSE EICHER

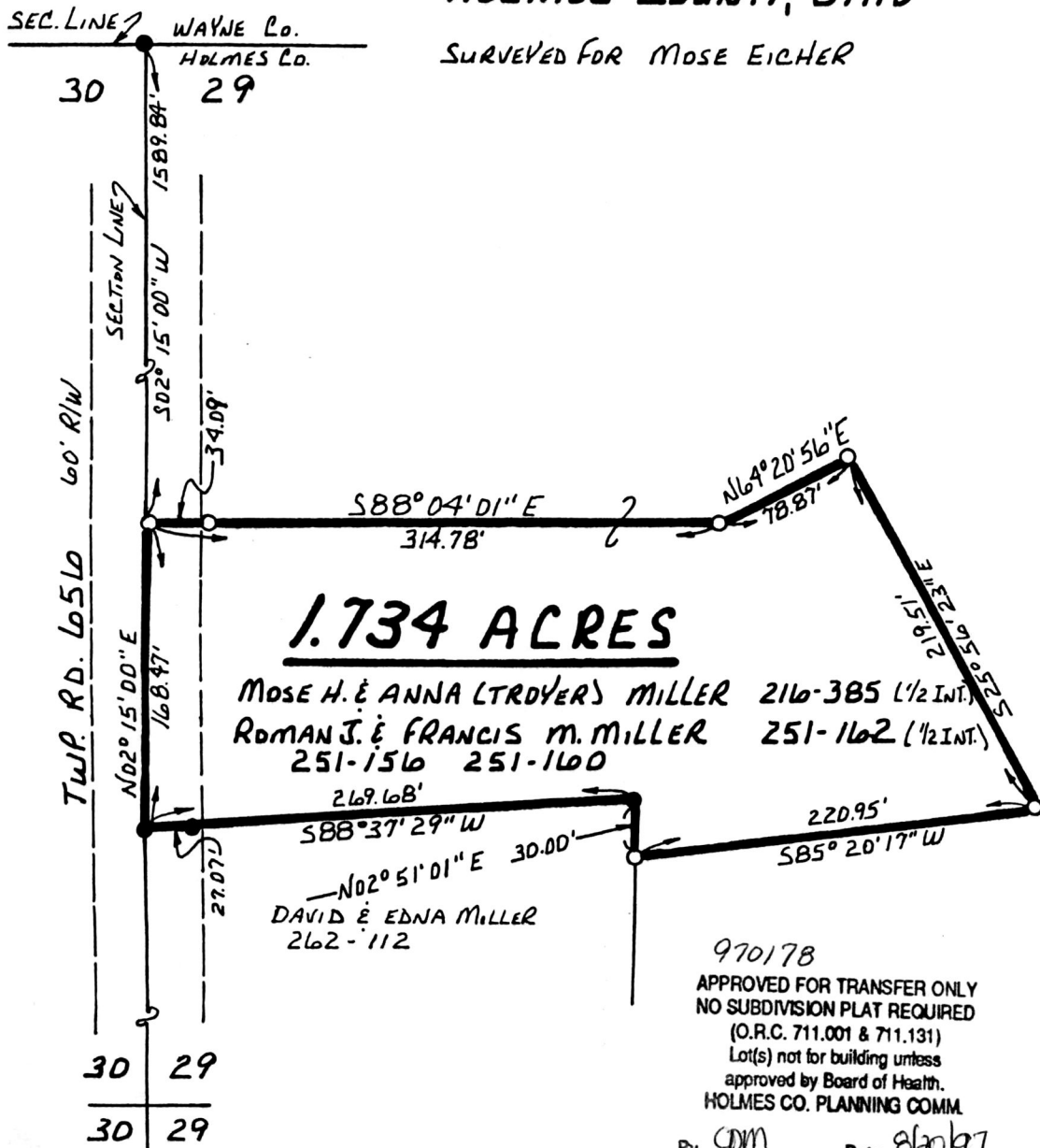

1.734 ACRES

MOSE H. & ANNA (TRDYER) MILLER 216-385 (1/2 INT.)

ROMAN J. & FRANCIS M. MILLER 251-1162 (1/2 INT.)
251-156 251-160

268.68' S88°37'29\" W
30.00' N02°51'01\" E
220.95' S85°20'17\" W

DAVID & EDNA MILLER
262-112

970178
APPROVED FOR TRANSFER ONLY
NO SUBDIVISION PLAT REQUIRED
(O.R.C. 711.001 & 711.131)
Lot(s) not for building unless
approved by Board of Health.
HOLMES CO. PLANNING COMM.

By CDM Date 8/20/97

INDEXED

BEARINGS FROM DEED VOL. 251 PAGE 162



SCALE: 1" = 100'

- IRON PIN FOUND
- 5/8" REBAR WITH ID. CAP SET
ID. CAP MARKED "BAKER 6938"

REFERENCES:

DEED VOL. 216 PAGE 385
DEED VOL. 251 PAGE 162
DEED VOL. 262 PAGE 112
PLAT VOL. 14 PAGE 344

9700008606
Filed for Record in
HOLMES COUNTY, OH
SALLY MILLER
On 08-21-1997 At 10:21 am.
SMALL PLAT 20.00
Vol. 16 Pg. 520 - 520
or 279 pg 608

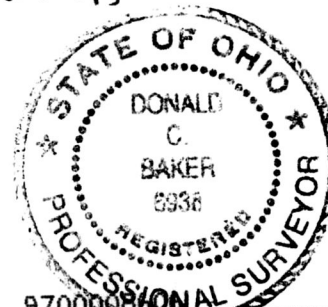

9700008606
THOMAS BINDLESBERGER ATTORNEY
MILLERSBURG, OH 44654

I CERTIFY THIS SURVEY TO BE CORRECT
TO THE BEST OF MY KNOWLEDGE.

Donald C. Baker
DONALD C. BAKER P.S. 6938
5958 T.R. 322
MILLERSBURG, OHIO 44654
PH. (330) 674-4788

JANUARY 9, 1997
197-SRU
FLL - J. D. DARR

PLAT APPROVED

8/20/97