

- STONE FOUND
- 5/8" REBAR WITH ID. CAP SET  
ID. CAP MARKED "BAKER 6938"

**REFERENCES:**

DEED VOL. 235 PAGE 679  
 DEED Vol. 204 PAGE 667  
 DEED Vol. 261 PAGE 898

970169

APPROVED FOR TRANSFER ONLY  
 NO SUBDIVISION PLAT REQUIRED  
 (O.R.C. 711.001 & 711.131)  
 Lot(s) not for building unless  
 approved by Board of Health.  
 HOLMES CO. PLANNING COMM.



CLARK TOWNSHIP  
 N.W. QTR. SECTION 16  
 T-8N; R-5W  
 HOLMES COUNTY, OHIO

SURVEYED FOR DWEN YODER

1832.84' MEAS.  
 JOHN S. & BETTY MILLER  
 204-667  
 S85° 44' 00" E  
 196.85'

By COM Date 8/6/97

N85° 44' 00" W  
 674.62'



**1.000 ACRES**

ALVIN P. & ESTHER RABER  
 187-888 209-292  
 235-679

9700008379  
 Filed for Record in  
 HOLMES COUNTY, OH  
 SALLY MILLER  
 On 08-07-1997 At 12:29 pm.  
 SMALL PLAT 20.00  
 Vol. 16 Pg. 504 - 504  
 dv 279 pg 31

INDEXED

R/W  
 30'  
 TWP. RD. 151

N06° 11' 35" W  
 236.31'

25.00'

213.73'  
 S06° 11' 35" E

25.00'

1817.59'  
 2666.11'  
 N04° 00' 00" E

848.52'

QTR. SECTION LINE

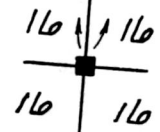

S87° 41' 43" W  
 33.00'  
 N06° 11' 35" W  
 15.03'  
 161.03'  
 S87° 41' 43" W 194.03'

CENTERLINE  
 30' EASEMENT

9700008379  
 LAUREL SCHMID ATTY  
 MILLERSBURG,



PLAT APPROVED

8/6/97

I CERTIFY THIS SURVEY TO BE  
 CORRECT TO THE BEST OF MY  
 KNOWLEDGE.

*Donald C. Baker*

DONALD C. BAKER P.S. 6938  
 138 N. CLAY ST.  
 MILLERSBURG, OHIO 44654  
 PH. (330) 674-4788  
 MAY 29, 1997  
 22997-FIM SRU  
 F.C.C. - F.D. BAKER

VOL 16 PAGE 504

VOL