



SCALE: 1" = 50'

- STONE FOUND
- IRON PIN FOUND
- 5/8" RE BAR WITH I.D. CAP SET
I.D. CAP MARKED "BAKER 6938"

REFERENCES:

DEED Vol. 248 PAGE 447
" " 253 " 301

PLAT Vol. 5 PAGE 32

BEARINGS FROM PLAT Vol. 12 PAGE 685

APPROVED FOR TRANSFER ONLY
NO SUBDIVISION PLAT REQUIRED
(O.R.C. 711.001 & 711.131)
Lot(s) not for building unless
approved by Board of Health.
HOLMES CO. PLANNING COMM.

By CDM Date 7/17/97
970158



I CERTIFY THIS SURVEY TO BE
CORRECT TO THE BEST OF MY
KNOWLEDGE.

Donald C. Baker
DONALD C. BAKER P.S. 6938
138 N. CLAY ST.
MILLERSBURG, OH 44654
PH. (330) 674-4788

JUNE 3, 1997

#29297 - M.L. DAVIS
F.C.C. J.D. DARR

REVISED JUNE 18, 1997

HARDY TOWNSHIP
1ST. QTR., LOT 35
T. 9 N. R. 7 W
HOLMES COUNTY, OHIO
(SURVEYED FOR PATRICIA HOELLE)

9700008121
MAX MILLER ATTY
MILLERSBURG, OH 44654

9700008121
Filed for Record in
HOLMES COUNTY, OH
SALLY MILLER
On 07-21-1997 At 02:09 PM.
PLSM 20.00
Vol. 16 Page 488
ov 279 pgs 156+158

INDEXED

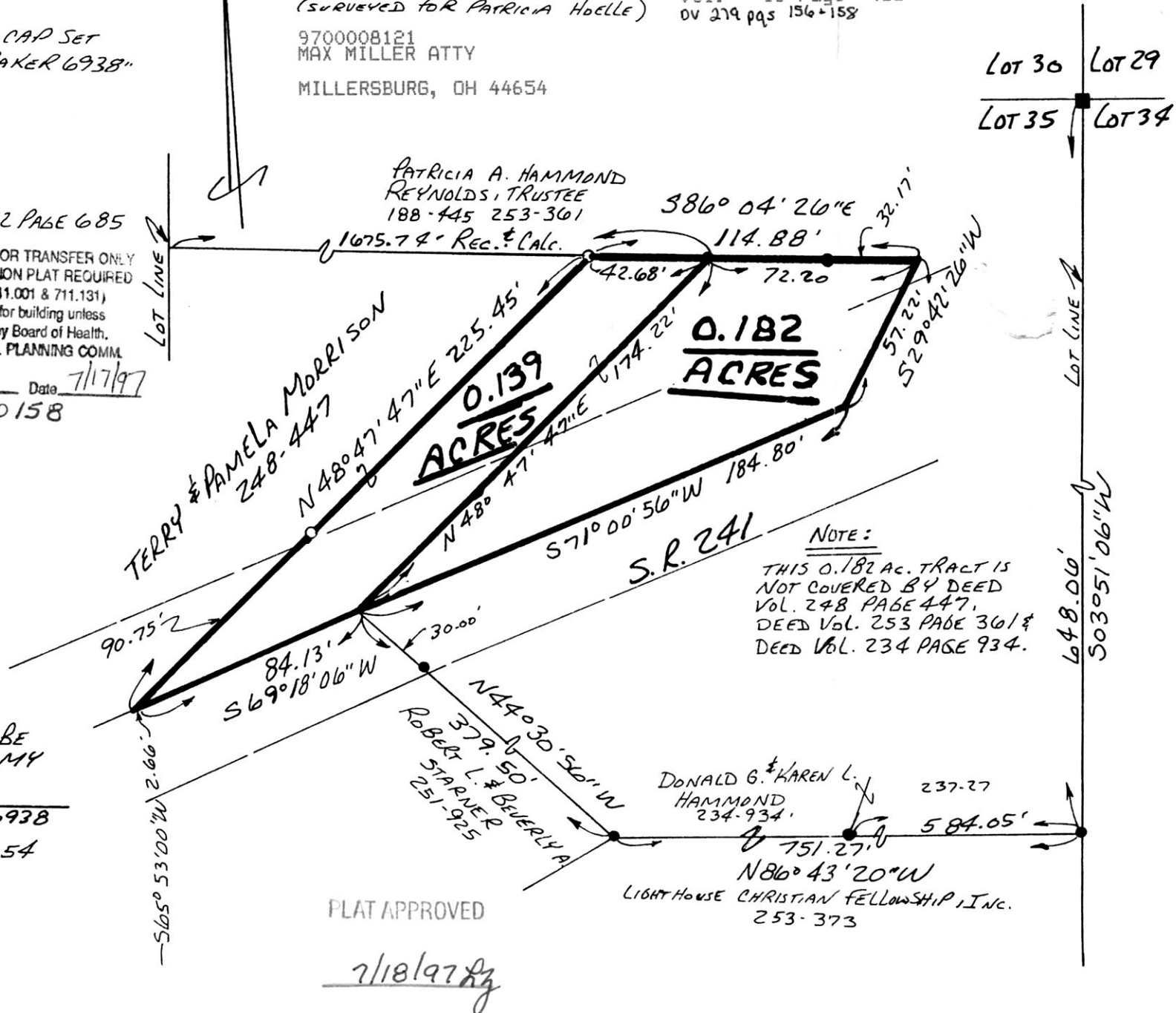

VOL 16 PAGE 488