

REFERENCE DOCUMENTS:
 TAX MAP
 DEEDS AS SHOWN
 SURVEY PLATS: 11/92 &
 A SUR. FOR MC CARTNEY
 BY SHAMP ON 11/20/92.

INDEXED

9700007984
 Filed for Record in
 HOLMES COUNTY, OH
 SALLY MILLER
 On 07-14-1997 At 09:55 am.
 PLSM 20.00
 Vol. 16 Page 479
 Ov 279 Page 17

LELA F. REINING
 191/142

FNC. POST
 2 1
 2 1
 1331.39'

HEARTLAND Surveying
 Jim Shamp
 5210 Twp. Rd. 257 Millersburg, OH 44654
 Phone: 216-674-4698

| | | | |
|------------|------------------------|----------|--------------------------------|
| SURVEY | | | DATE |
| MC CARTNEY | | | DECEMBER 6, 1995 |
| STATE | COUNTY | TOWNSHIP | RANGE |
| OHIO | HOLMES | RIPLEY | 14 WEST |
| TOWNSHIP | S.E. QTR. OF SECTION 2 | | 9211009.CRD 9/95 951209.PL1 |
| 17 NORTH | | | |

I CERTIFY THIS TO BE A TRUE PLAT OF A FIELD SURVEY COMPLETED ON DECEMBER 6, 1995:

J. Shamp

JIM SHAMP, REG. SUR. NO. S-6088



970155
 APPROVED FOR TRANSFER ONLY
 NO SUBDIVISION PLAT REQUIRED
 (O.R.C. 711.001 & 711.131)
 Lot(s) not for building unless
 approved by Board of Health,
 HOLMES CO. PLANNING COMM.

By *Shamp* Date *7/11/97*

- LEGEND:
- - STONE FOUND
 - - IRON PIN/PIPE FOUND
 - - POINT-OF-DEPARTURE
 - - 5/8" X 30" RE-BAR W/I.D. CAP SET
 - ⊠ - RAILROAD SPIKE SET
 - △ - R/R SPIKE FOUND

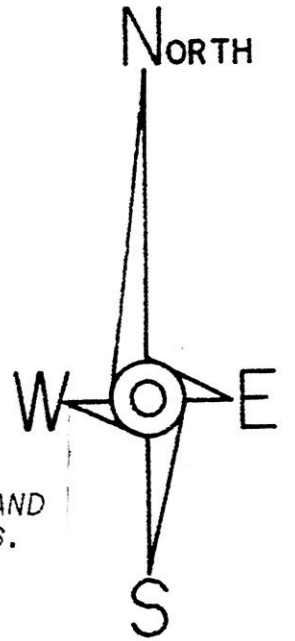
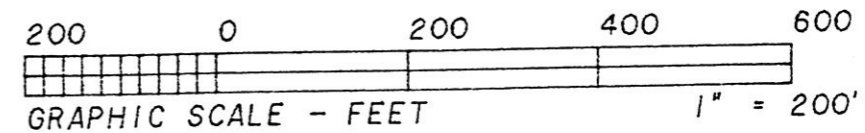

BEARINGS EST. FROM PLAT 11/92 AND ARE USED TO DENOTE ANGULAR MEAS. ONLY.

9700007984
 ROBERT RINFRET ATTY

MILLERSBURG, OH 44654

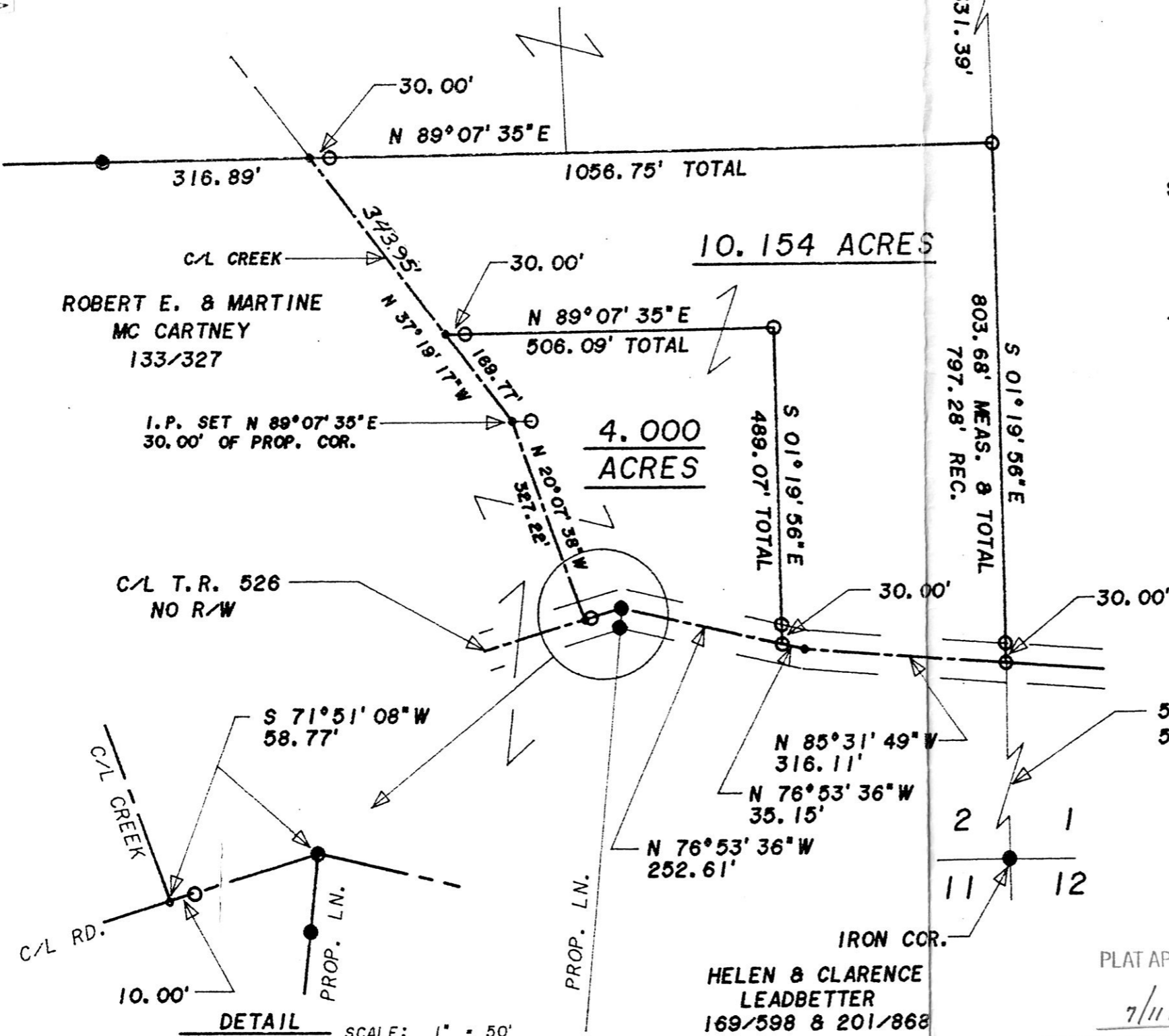

DETAIL SCALE: 1" = 50'

PLAT APPROVED
 7/11/97