

REFERENCES:

DEED VOL. 186 PAGE 694
" " 246 " 575
" " 272 " 645

PLAT VOL. 7 PAGE 67

BEARINGS FROM PLAT VOL 12
PAGE 374

SURVEY OF A GAP AREA
THAT IS NOT COVERED BY
THE HEREIN SHOWN DEEDS.

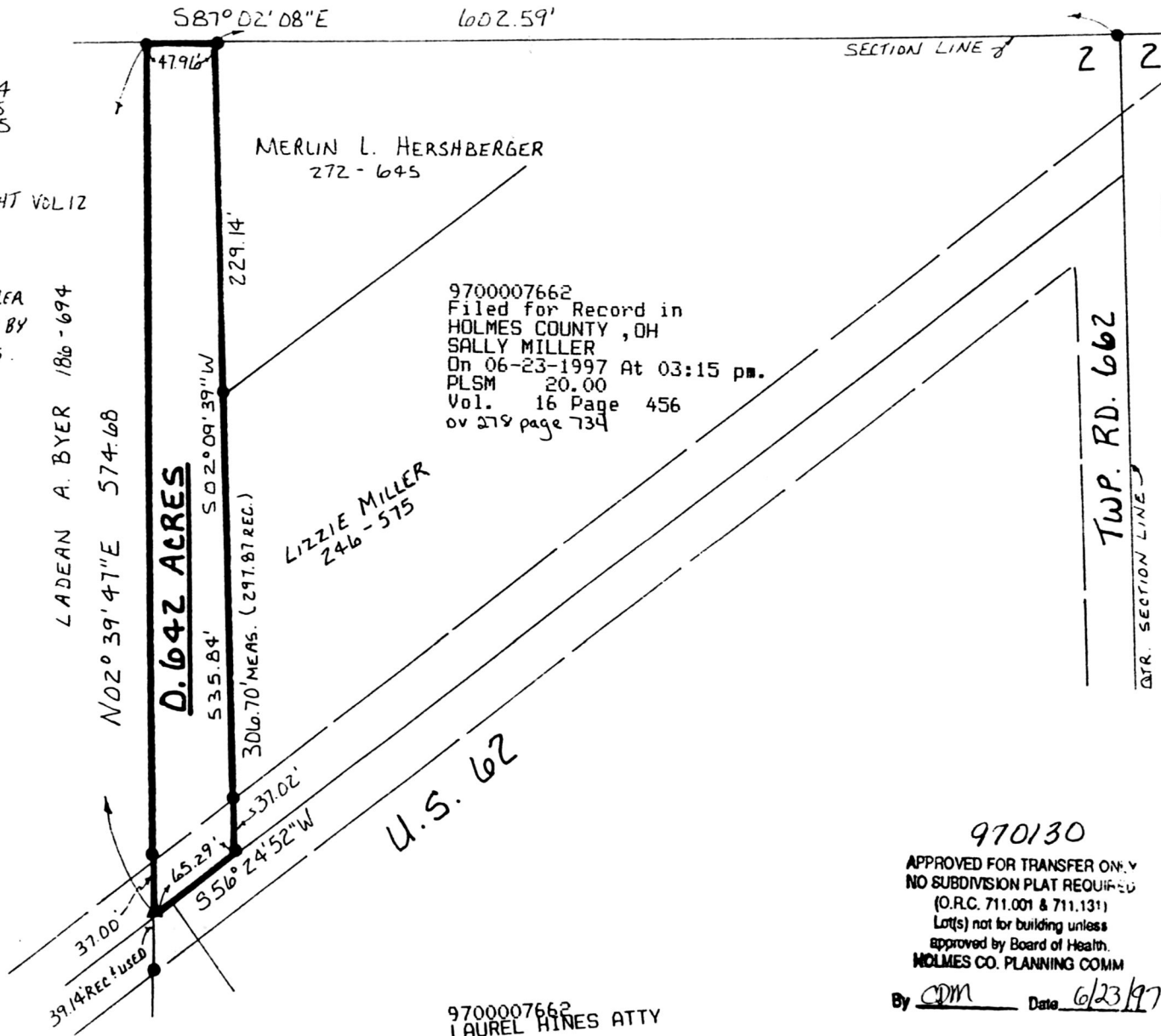

ORIGINAL PLAT FILED WITH MAP OFFICE
SALLY MILLER, RECORDER

original plat
not returned
from Recorder's
Office

PAINT TOWNSHIP
N.W. QTR. FRACTIONAL SEC. 2
T-14 N ; R-11 W
HOLMES COUNTY, OHIO

0 50 100 200
SCALE: 1" = 100'

● IRON PIN FOUND
▲ R.R. SPIKE FOUND
SURVEYED FOR LADEAN BYER



I CERTIFY THIS SURVEY TO
BE CORRECT TO THE BEST
OF MY KNOWLEDGE.

Donald C. Baker

DONALD C. BAKER P.S. 6938
138 N. CLAY ST.
MILLERSBURG, OHIO 44654
PH: (330) 674-4788
FEBRUARY 13, 1997

970130
APPROVED FOR TRANSFER ONLY
NO SUBDIVISION PLAT REQUIRED
(O.R.C. 711.001 & 711.131)
Lot(s) not for building unless
approved by Board of Health.
HOLMES CO. PLANNING COMM
By *CDM* Date 6/23/97

9700007662
LAUREL HINES ATTY
MILLERSBURG,

8397 FJM
F.C.C. - F.D. BAKER

PLAT APPROVED
6/23/97